

GU
a perfo

TEN

BE

ASSOCI

86

38

GUSTAV MAHLER
a performing version of the draft for the
TENTH SYMPHONY

prepared by
DERYCK COOKE

in collaboration with
BERTHOLD GOLDSCHMIDT
COLIN MATTHEWS
DAVID MATTHEWS
A R R A N G E D
FOR TWO PIANOS

BY
drs *Frans Bouwman*

for copies or info

DAGUERRESTRAAT-39
2561 TM, DEN HAAG

TEL: 637793

ASSOCIATED MUSIC PUBLISHERS, INC

866 Third Avenue New York NY 10022

FABER MUSIC LTD

38 Russell Square London WC1B 5DA

YOUNG & RUBINSTEIN

Andante

pp

Adagio

paber sekr

p

20

p subito

Andante

GUSTAV MAHLER

pp

15

Adagio

P aber sehr warm

espr.

cresc.

p

cresc.

20

p subito

poco cresc.

molto cresc.

poco cresc.

molto cresc.

2
23

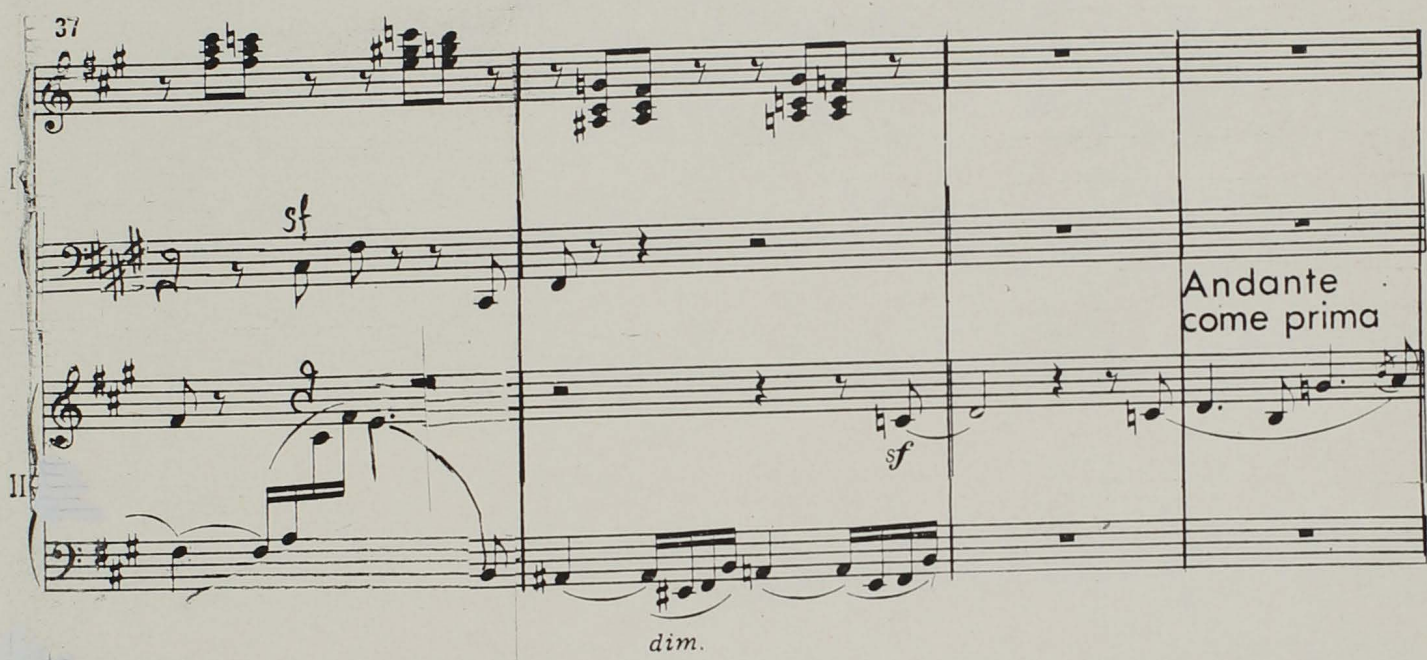

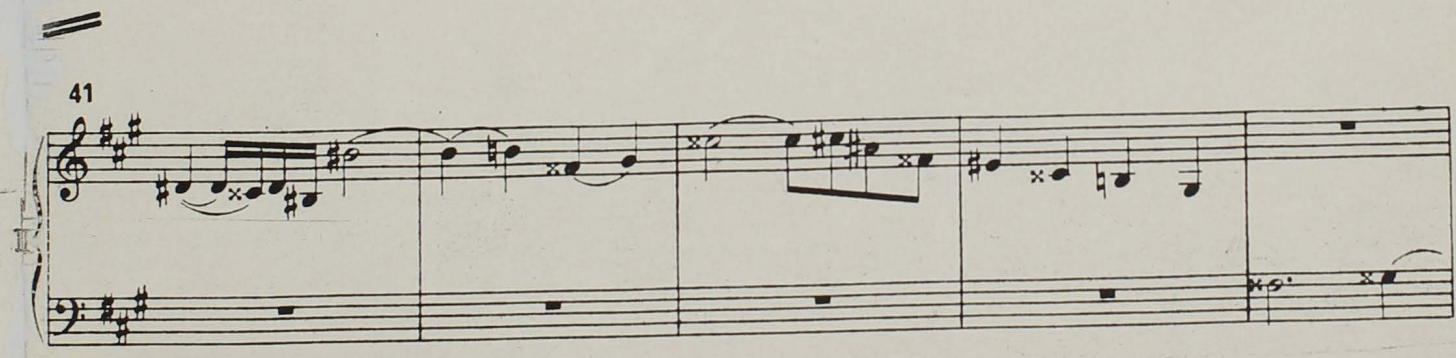

4

Tempo Adagio

46

51

55

I

ff

col 8

58

II

ff

[col 8bassa?]

62

I

col 8oc

II

66

I

sempre ff

II

ff

70

74

78

86

Partial view of the next page of the musical score. It shows measures 82, 84, and 86. The music is in a key with three sharps (F#, C#, G#) and a 2/4 time signature. Measure 82 starts with a treble staff marked *a tempo (fließend)* and a bass staff marked *poco cresc.*. Measure 84 continues with a treble staff marked *a tempo (fließend)* and a bass staff marked *poco cresc.*. Measure 86 features a treble staff marked *a tempo (fließend)* and a bass staff marked *p*.

82 *à tempo* (fließend)
poLO cresc

à tempo (fließend)
poLO cresc

sf
p

84
p — *sf*

sf *f* *p* *f*
tr *tr*

86 *Sva*
p — *ff* *sf* *f*
tr *tr* *tr* *tr*

10
102

108

112

Etwas frischer

114

116

119

122

116

espress.

p

ff

119

tr

122

p

sf

sf

Etwas zurückhaltend

A tempo

126

129

131

134

f

sf

Wieder fließend

[espr]

col sua

137

ff

f

sf

ff

col sua

139

p

f

p

Poco rit

Tempo adagio
(nicht so breit wie zu Anfang)

142

p subito

f

p

146

p

f

ff

Etwas (aber unmerklich) drängend

heftig

149

f

ff

poco rit.

A tempo

poco rit.

p

153

p esdr.

A tempo (fließend)

pp

pp

pp

156

f

f

159

f

p

153

p espr. *cresc.*

A tempo (fliessend)

pp *pp*

156

f *p* *f* *p* *ff*

[*p*] [*sf*] [*p*] [*sf*]

espress

159

f *cresc.*

molto cresc.

cresc.

161

molto cresc.

sf

p (sub)

(pizz)

(espr)

p

163

molto cresc.

sf

sf

sf

cresc.

ff

cresc.

tr

tr

166

ff

sf

dim.

f

p

cresc.

sf

p espr

p

[slp]

169

172

175

Etwas frischer, wie vorh.

169

17

172

[cresc.]

Etwas frischer, wie vorher

175

178

f

p

mf

[poco cresc.]

Tempo adagio (fließender als vorher)

181

f

mf

ff

sf

b?

b

184

Etwas zögernd

p

pp

ppp

ppp

dim.

189

p

p

b?

b?

194

ff

p

mf

ff

Legato

Breit

Nicht schleppen!

sempre ff

194

clando

19

ff *[legato]* *Breit* *dim.*

197

199 *m p* *Nicht schleppen!* *sempre ff* *p* *f* *dim.*

202

p *ff con tremulo* *ff sempre* *con tremulo*

Wieder breit *f* *ff* *con tremulo*

con tremulo

209

[*sf*] [*sf*] [*sf*] [*mf*] [*mf*]

poco rit. *A tempo (nicht eilen!)*

[*ff sempre*] [*dim*] [*p*] *f*

UE 13879

rit. a tempo [*sf*] *p*

214

219

222

225

219

222

225

P espress.

[>]

229

f *p* Beruhigend

233

p *p* *espress* *zögernd*
hervortretend *p* *p*

UE 13879

239

p *p* *pp* *pp*

245

252

258

245

252

258

262

268

Schnelle Vier

Partial view of the next page of the musical score. It shows the beginning of a section titled "Schnelle Vier". The score is written for two staves, I and II. It features complex rhythmic patterns with many beamed notes and rests. Dynamic markings include *f* and *ff*. The key signature has three sharps (F#, C#, G#).

II. SCHERZO

Schnelle Viertel ($\frac{3}{4}$ ganze Takte - $\frac{4}{4}$ Alla breve)

hr 22 *p.*

Viertel ($\frac{3}{4}$ ganze Takte - $\frac{4}{4}$ Alla breve)

ob. 23 *p.*

ob + vl 1 *f.*

hörnbr. vl *f.*

viola *p.*

viola *p.*

violin 1 *ff*

violin 2 *p*

f cresc.

f cresc.

Partial view of the following page of the musical score, page 29. It shows the continuation of the musical notation on several staves, including dynamic markings like [mf] and [f].

8

[dim.]

[dim.]

mf

29

Unmerklich gemessener

[mf]

[p]

Unmerklich gemessener

Unmerklich gemessener

mf. marc.

f

vk

mf

2

2

2

2

30

vi1+2
p *grazioso*
vcl
br.
p *grazioso*

116
[f]
[mf]
p

121
f
[tutti]
pp

Partial view of handwritten musical notation on the right page, showing a treble clef staff with notes and dynamics.

Partial view of handwritten musical notation on the right page, showing a treble clef staff with notes and dynamics like *mf* and *f marcato*.

Partial view of handwritten musical notation on the right page, showing a treble clef staff with notes and dynamics like *mf cresc.*

168

f

f >

175

f

f

mf

vickbt
2fay

182

f

sfz

p sub

Tempo I - schnell

Tempo I - schnell

Wieder einhaltend

sf Wieder einhaltend mf

mf cresc.

ff

f marcato

286 *mf cresc.*

p leggiero

cresc. *ein wenig zurückhaltend*

p *ein wenig zurückhaltend*

8va *ff a tempo* *Sempre Allegro - ganze Takte, aber etwas breiter*

ff a tempo *Sempre Allegro - ganze Takte, aber etwas breiter*

sf ff pp zögernd

mp zögernd e espress

p ff L4 zögernd

ff p zögernd p

101 tr Etwas ruhiger br

2vl Etwas ruhiger

kb+vlc

- Measures 325-326: *Drängend cresc.*
- Measures 327-328: *bis*
- Measures 329-330: *p Drängend cresc. bis*

- Measure 331: *1 tempo*
- Measure 332: *f à tempo*
- Measure 333: *zögernd*
- Measure 334: *p sub. zögernd*

- Measure 337: *f à tempo*
- Measure 338: *ff*
- Measure 339: *pp subito*
- Measure 340: *p sub. <> espress*
- Measure 341: *f*

atempo marc. *mf*

mf *a tempo: nicht schleppend*

p *atempo* *marc.* *a tempo: nicht schleppend* *mf*

f cresc.

f cresc.

mf *ff* *mf* *f* *f*

f *ff* *f* *ff* *f* *f*

Nicht schleppen *p*

marcato *f* *p*

Nicht schleppen

f

f

leggiero

Nicht schleppen

p

marcato

sf/p

Nicht schleppen

p

mf

poco cresc.

tu

D₄ D₄ D₄

f

f

R.H.

System 2: Continues the melodic and bass lines. Dynamics include *ff*, *pk!*, *cresc*, *f*, and *cresc.*

System 4: Similar to System 3, with *senza rit.* and *mi* markings. Performance instruction: *Plötzlich gehalten. Sehr ausdrucksvoll.* Dynamics include *pp*.

Additional markings include *ff*, *mi*, *rit.*, and *pp* throughout the score.

2VI
 sehr warm
 cresc.
 mf
 p
 2VI
 p espress
 mf

strep.
 p subito dolciss.
 dolciss.
 P. espress

etwas eilend
 poco rit. a tempo poco rit. sf
 437
 P. espress a tempo cresc. poco rit. f ff
 etwas eilend

mf

Tempo I subito: Frisch

mf

pk

pp

444

f marcato

Tempo I subito: Frisch

p

p

mf

450

mf

ff

f

f loco

f

457

cresc

pp

- mf cresc.* (mezzo-forte, crescendo)
- p cresc.* (piano, crescendo)
- quasi glissando* (quasi glissando)
- Ein wenig gehalten* (hold a little)
- pp* (pianissimo)
- p marcato* (piano, marcato)

Measure numbers 463 and 473 are written in the left margin. The score is published by VAN TEESELING-NIJMEGEN.

Partial view of the following page (page 55) of the musical score, showing the continuation of the handwritten notation.

f marcato

A tempo, aber etwas gemessen

f sub.

A tempo, aber etwas gemessen

cresc.

cresc.

Etwas drängend

Etwas drängend

f cresc.

4hr+2trp

Tempo I

2trp.

Partial view of handwritten musical score on the right page, showing the upper staff with a dynamic marking of *ff*.

Partial view of handwritten musical score on the right page, showing the upper staff with a dynamic marking of *Vorwärts*.

Partial view of handwritten musical score on the right page, showing the upper staff with a dynamic marking of *507*.

Drängend

507

8va

Drängend

Vorwärts *f cresc.*

Vorwärts

8va

Rasch

8va

sfp

fff

Rasch

III. PURGATORIO

58 Allegretto moderato

15 *pp*

tu

p *pp*

rit. etc.

20

p espr.

tu

25

ETWAS FLIESSENDER.

(hervortretend.)

p

ETWAS FLIESSENDER.

35

pp

45 *sf*

45 *f*

50 *sempre f*

50 *f*

d.

55 *sf* *f*

55

279610

ETWAS GEHALTEN.

WIEDER GEHALTEN

ZEIT LASSEN.

DRÄNGEND

Violin II (vln II) *crescendo* *riten.*

Violin I (vln I) *crescendo* *f cresc* *ff riten.* *sf*

Violin I (vln I) *GEHALTEN* *p* *rit.* *cresc.*

Violin II (vln II) *GEHALTEN* *p* *cresc.* *rit* *cresc.*

Violin I (vln I) *SEHR GEHALTEN* *ff* *dimin...* *atempo (beruhigend)* *p sub.*

Violin II (vln II) *SEHR GEHALTEN* *ff* *atempo (beruhigend)* *p sub.*

116

fag.

p

TEMPO PRIMO (allegretto mod.)

120

pp

pp

fag.

p

pp

TEMPO PRIMO (allegretto mod.)

124

Nicht zu schnell

mf

p

Nicht zu schnell

mf

p

129 67

129

132

132

135

135

135

139 *mf*

139 *P*

142 *pp* *herwortstetend*

142 *P* **ETWAS FLIESSENDE.**

146

146

160

164

168

IV. [SCHERZO]

Allegro pesante. Nicht zu schnell

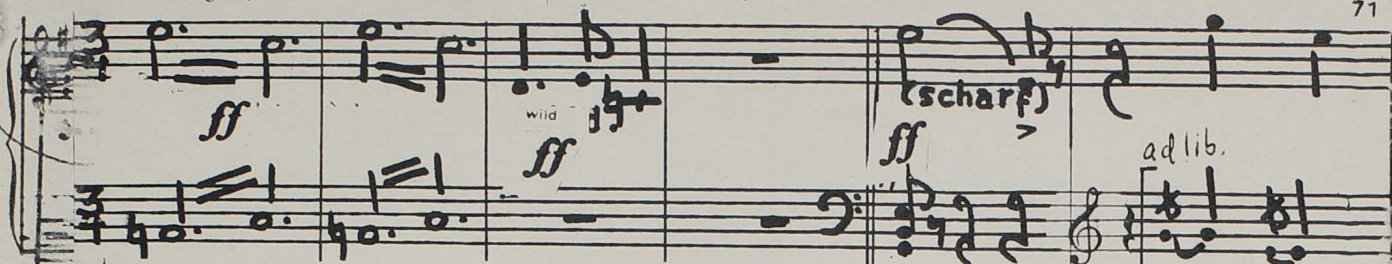

Allegro pesante. Nicht zu schnell

(pos)

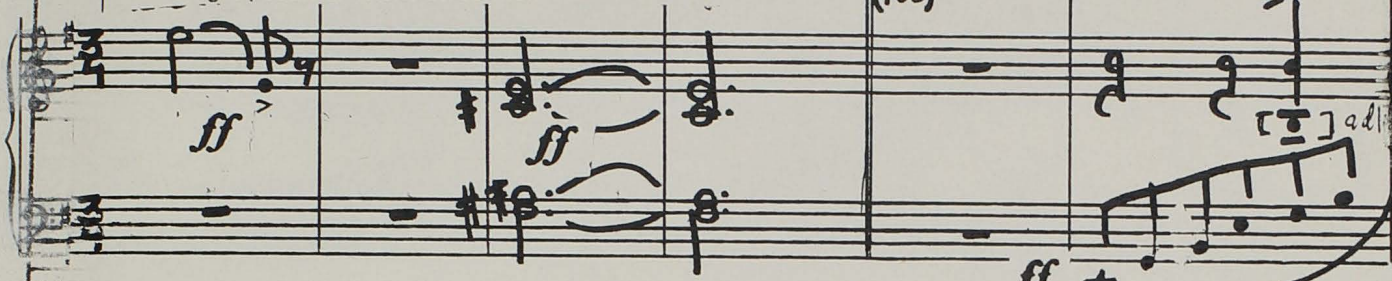

72

19

19

ff

loco

strp

25

25

ff

vib

31

31

ff

str alt hb

55

ff *fp* *f*

55

ff *mf* *f*

NICHT EILEN.

p *cresc.* *p*

p *cresc.*

sf *decresc.* *p*

dim. *p* *f*

poco rit.

Nicht Eilen

hobo

psub. e

Nicht Eilen

psub. e

Nicht Eilen

nohu
p sub e legato (à tempo)

Nicht Eilen

p sub. e legato (à tempo)

dim

sf p

f p

cl

2ul.

77

104

107

p

ff

115

p subito

pp subito

Zurückhaltend

Zurückhaltend

121

(espress)

A TEMPO GEMÄCHLICH.

A TEMPO GEMÄCHLICH.

 Treble clef: *mf*, *p*
 Bass clef: *p*

 Treble clef: *mf*, *poco rit.*, *rit.....*, *tempo*, *hervortretend.*
 Bass clef: *p*, *hervortretend.*, *rit.....*, *à tempo*

 Treble clef: *mf*, *f*
 Bass clef: *mf*, *p*, *pp*, *p*

Partial view of the adjacent page (right).
 Treble clef: *p*, *pp*
 Bass clef: *pp*, *pp*, *ff dim*

p

p espers.

145

sf p

mf

sf

ff

sf

ff dim. pp

f

res ante. Wie ne Anfang

163 *cresc. f* *sf* *sf* *sf*

164 *p* *sf*

res ante. Wie ne Anfang

169 *sf* *sf* *sf* *sf* *sf* *sf* *sf* *sf* *sf* *sf*

170 *sf* *sf* *sf* *sf* *sf* *sf* *sf* *sf* *sf* *sf*

171 *sf* *sf* *sf* *sf* *sf* *sf* *sf* *sf* *sf* *sf*

172 *sf* *sf* *sf* *sf* *sf* *sf* *sf* *sf* *sf* *sf*

173 *sf* *sf* *sf* *sf* *sf* *sf* *sf* *sf* *sf* *sf*

174 *sf* *sf* *sf* *sf* *sf* *sf* *sf* *sf* *sf* *sf*

sempre

175

176 *sf* *sfz* *sfz* *sfz* *sfz* *sfz* *sfz* *sfz* *sfz* *sfz*

177 *sf* *sfz* *sfz* *sfz* *sfz* *sfz* *sfz* *sfz* *sfz* *sfz*

178 *sf* *sfz* *sfz* *sfz* *sfz* *sfz* *sfz* *sfz* *sfz* *sfz*

179 *sf* *sfz* *sfz* *sfz* *sfz* *sfz* *sfz* *sfz* *sfz* *sfz*

180 *sf* *sfz* *sfz* *sfz* *sfz* *sfz* *sfz* *sfz* *sfz* *sfz*

199

poco cresc.

pos. p.

205

poco rit.

poco rit.

211

rit.

rit.

al tempo

p^{sub} mit parodie

al tempo

mit parodie

mf

rit

al tempo

f

pp

al tempo

martellato

f

rit

236 *p*

p cresc.

236 *f p*

sf p

237 *p*

cresc.

241

mf

zurückhaltend

241

mf

pp

p *espress.*

248

248 *espress.*

mf.

272

rit.

molto crescendo... ff

274

f cresc

rit.

sfp molto crescendo...

à tempo

278

f

cresc.

280

p

à tempo / subito

p espress

284

f

p espress

ZURÜCKHALTEND

pp

284

cresc.

f

p

87

p *semplice*
à tempo *aber sehr ruhig*

poco rit *à tempo*

P *espress.* *P* *espress* *P* *espress*

poco rit *à tempo*

p *espress*

pp

305 *rit* *kurz*

P *espress* *P*

305 *P* *semplice rit.* *kurz*

fpp

312 *à tempo*

317 *à tempo.*

tum tum

318 *mf*

ZEIT LASSEN

318 *sf*

p

sf

p espress

324 *P.e. espress*

mf cresc.

sf

324 *p*

mf

sf

p

335

337

eilen.

337

343

nicht eilen

343

nicht eilen

356

350

356

356

356

356

356

362

362

362

402 *sf* *p*

402 *sf*

408 *poco rit* *ritempo. Gemächlich*

408 *poco rit mf* *ritempo Gemächlich* *p* *mf*

414 *sf*

414 *p* *f* *sf* *p*

420

f *cresc.* *poco* *ritenuto*..... *p* *sub*

420

mf *f* *poco rit* *sub*

426

cresc. *molto crescendo..*

426

p *cresc.* *sub*

432

ff *sub*

432

ff *sub*

438 *ff* *diminuendo. eriten. p. . .*

f *p* *pp*

A tempo sostenuto

444 *mf espress*

sf *mf* *f*

A tempo sostenuto

449 *mf* *p* *ohne Ausdruck.*

sf *mf* *p* *sf*

8b

454 *p*

454

pp senza cresc

460

legato

466

p.p.

472

p cresc.

f

472

mf cresc.

f *psub.*

478

f cresc.

p cresc.

cresc.

ritempo

484 *poco rit.*

ff

ritempo

484 *poco rit.*

ff

* lower oct: ad lib.

rit.

a tempo

440

cresc. e rit. sfz

piano subito.

440

sfz cresc. e rit. sfz

piano subito.

a tempo

446

446

502

cresc.

pesante

502

pesante

pauken + Kb.

508

sempre **ff**

509

ff

514

P subito

515

p subito

520

p

521

p

526

526

527

528

529

530

531

sfz

p

532

532

533

534

535

536

537

mf

pp

sf

538

538

539

540

541

542

543

p

dim

hobol

pp
P. ober Octave
Pauken
sf

pp
550
550
gr tr.
8va

pp
p
low
pp

* Eine grosse doppelseitige Militärtrommel mit einem Durchmesser von mindestens 80cm.

EINLEITUNG
Langsam, schwer

V. I. HORN 2

Baßtruba

8va

pp

2 Kl. fag

pp

pp

pp

Langsam, schwer

Große Militärtrommel
(immer gedämpft)

ff

f

ff

(tam tam)

f

8va

pp

pp

p espress.

8va

8va

ff

ff

pp

espress.

loco

13

pp

p

8va

ff

sfpp

8va

19 *p* *p₄* *p* *ff*

8va loco 8va

25 *p* *pp* *pp* *H.r.* *pp espress.*

8va *espress.* *p*

Ein wenig fließender, doch immer langsam

30 *pp* *p*

Ein wenig fließender, doch immer langsam

35 *p semplice*

35

35

L 3 -

Hrp. p

40

40

dimin.

dimin.

45

45

pp p

pp p

Bretschel p

49

49

poco cresc

poco cresc

53

f

53

p

56

pp

poco cresc

56

p *espress.*

pp *poco cresc.*

60 *dim. cresc.* *cresc.* *f*

60 *cresc.* *cresc.* *f*

65 *f* *f* *f cresc.*

65 *f cresc.*

69 *8va* *ff*

69 *ff*

69 *tr.* *mf* *ff*

69 *ff*

72 *fff* *sf* *ff* *f*

76 *p* *tr.* *espress* *sf* *tr. mf* *Tempo primo.*

79 *f* *pp* *p* *pp* *f pp* *paucken.*

ALLEGRO MODERATO

87 * *pp*

ALLEGRO MODERATO

88

89

90

91

* *tr* etc.
 ossia

Nicht schleppen

Nicht schleppen

pp

99

103

103

107

107

112 *a tempo* *rit* *alleg.*

P sub. a tempo. *f cresc.* *ff*

a tempo *P subito* *cresc.* *rit.* *ff*

sehr zurückhaltend
sehr zurückhaltend

116 *a tempo* *tur* *tur* *tur* *tur*

sfp *sfp* *cresc.*

a tempo *a tempo* *RH* *LH* *P*

130 *f cresc.* *f* *sf* *f* *sf*

piu f *ff* *ff* *ff*

162

sf

sfz

hervortretend.

168

sf

sempre f

sfz

173

sf

f

drängend.

sfz

drängend

sf

f res

148

f *ff* *schnell*

sfz *ff* *schnell.*

mf

203

cresc. *sf* *ff*

ritenuolo ad lib

203

cresc. *sf* *ff*

mf

210

p *sub* *poco cresc*

210

f *sf* *f* *sf*

p *sub.* *poco cresc.*

216

216

sf *f* *mf* *espress.* *dim. P.P.* *Ganz Ruhig.* *(Beruhigend)*

223

223

pp. *mf* *espress.* *Ganz Ruhig.*

228

228

p *semplice!* *poco cresc.* *pp* *sempre pp* *poco cresc.*

235

espress.

mf

pp

pp. semplice.

p semplice.

241

espress cresc.

sf

atempo sub.

p

Rauken

cresc

atempo sub.

246

sf cresc

f

sf cresc

sf

Allegro

Allegro

261

Violin

Piano

265

Molto rit. e cresc.

FLÜTZLICH SEHR BREIT
(Langsame Halbe)

fff sf sf sf

8^{va}

265

Molto rit. e cresc.

fff FLÜTZLICH sehr breit.
(Langsame Halbe)

269

ff

Wie die gleiche Stelle im ersten Satz

8. Ped

273

pp sf

Wie die gleiche Stelle im ersten Satz

3^e Ped

299 *p* *Sehr ruhig* *espress.* *p*

299 *p* *Sehr ruhig* *poco cresc.* *pp* *espress.* *pp*

304 *espress.*

304 *Espress.* *espress.*

309 *espress.* *hr.* *cresc.* *mf* *p*

309 *espress.* *cresc.* *mf* *p*

Adagio

329

sempre pp

espr.

331

espr.

sempre pp

espress.

pp

333

senza rit. e cresc.

335

Br.

senza rit. e cresc.

337

sempre pp

p semplice

pp

ff sf

347

p semplice

pp espress.

pp

ff sf

352
 Alle violon grosser Ton
 grosser Ton *ff*

352 *ff* grosser Ton *ff*

356 *SEMPRE ff* *sempre ff*

356 *SEMPRE ff* *sempre ff*

360 *f* *espr*

360

364 [p cresc.]

364

367 *con tutta forza* *espress.*

con tutta forza

370 *mf* *dim.*

370 *dim.*

373 *pp* *semp^{re} pp.*

373 *pp* **SEMPRE PP**

377 *pp*

377 *p espress* *p^{er}press*

381 *pp* *ppp* *pp* *pp* *fl.*

381 *pp*

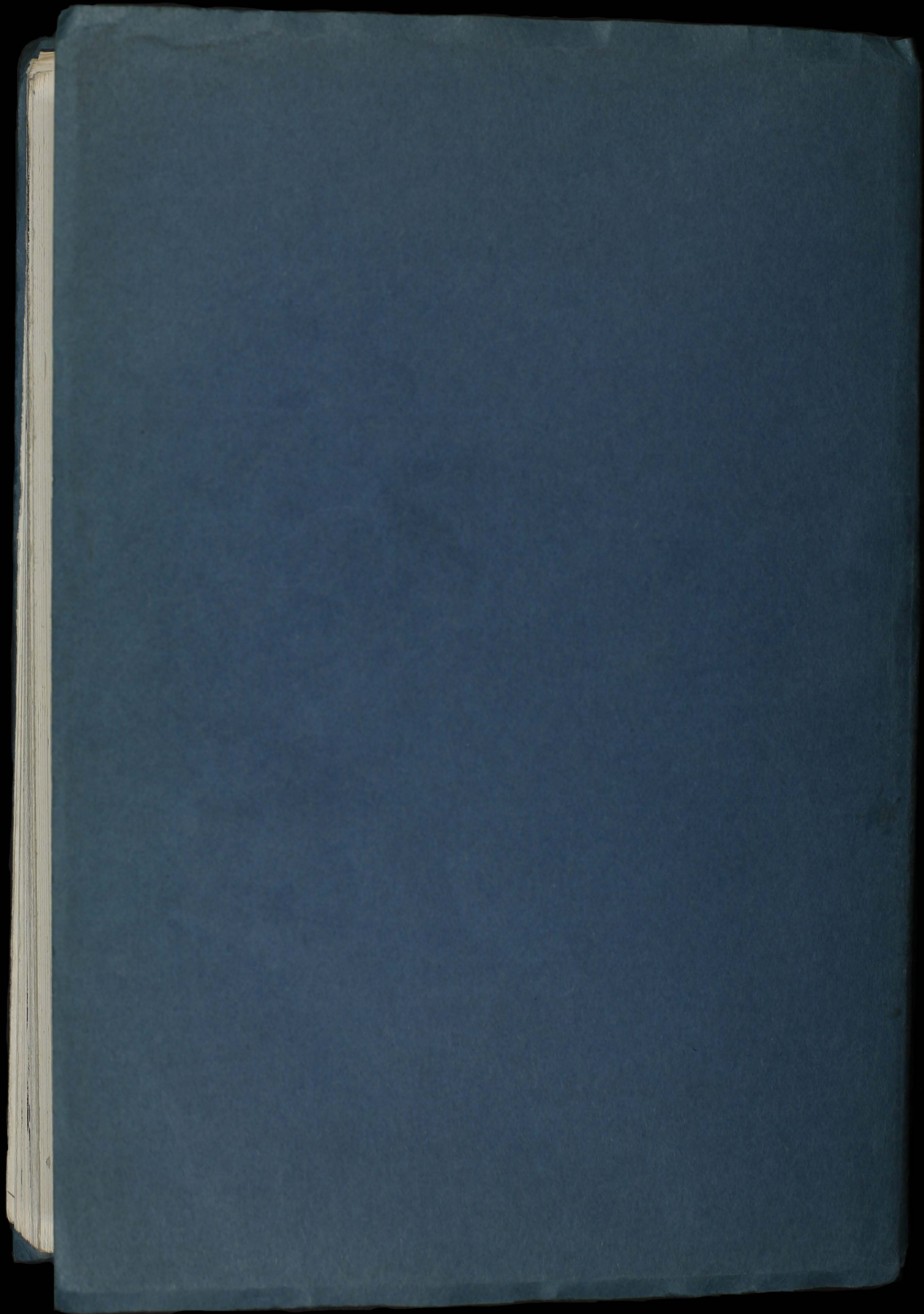

Kodak Color Control Patches

© Kodak, 2007 TM: Kodak

Blue Cyan Green Yellow Red Magenta White 3/Color Black

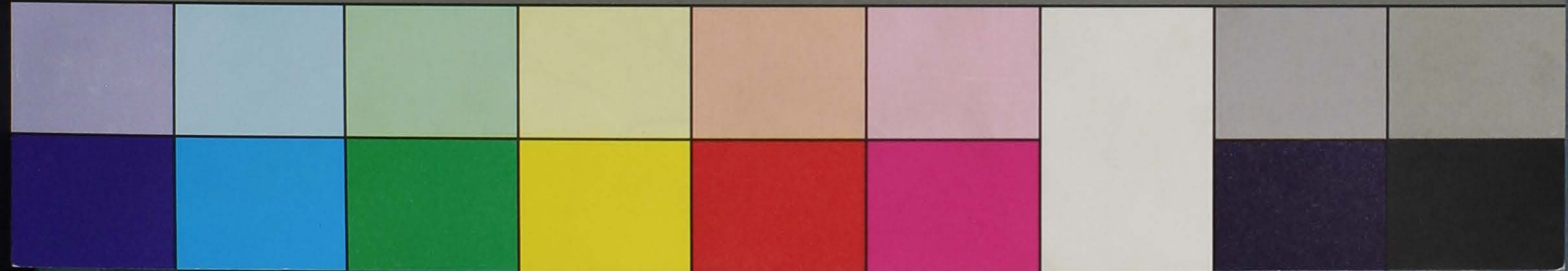

N / X / 35

X. Symphonie / Fassung Deryck Cooke / Fassung für zwei Klaviere

130 Seiten, Arrangement von Frans Bouwman, Den Haag

- I. Satz Adagio bis Seite 24
- II. Satz Scherzo Seite 25 - 57
- III. Satz Purgatorio Seite 58 - 70
- IV. Satz Scherzo Seite 71 - 102
- V. Satz Finale Seite 103 - 130

Associated Music Publishers, Inc. 866 Third Avenue New York 10022, USA

Faber Music Ltd, 38 Russel Square London WC 1B 5DA, England

N / X / 35

X. Symphonie / Fassung Deryck Cooke / Fassung für zwei Klaviere

130 Seiten, Arrangement von Frans Bouwman, Den Haag

- I. Satz Adagio bis Seite 24
- II. Satz Scherzo Seite 25 - 57
- III. Satz Purgatorio Seite 58 - 70
- IV. Satz Scherzo Seite 71 - 102
- V. Satz Finale Seite 103 - 130

ERRATA 10e sym. Mahler reductie F. Bouwman

deel2 m is maat; t is tel; 1,2,3,4 is resp balk 1,2,3,4.

- m 13 t3 1 a ipv b
- m 20 t1 3 fis ipv gis
- m38 t4 rust toevoegen; t5 g ipv gis
- m 44 t3 2 bes ipv b
- m 65 t2 3 e ipv es
- m 69 t2 1 b ipv bes
- m 68 t3 3' e ipv es
- m 70 t1 3 ais ipv a
- m155 t1 1 bis ipv b
- m156 t1 1 g. ipv gis
- m160/61 maatstreep toevoegen
- m200 t1 2 herstellingsteken boven tr.
- m263 t4 4 fis ipv f
- m264 t1 3 fis ipv f
- m275 t2 en 3:

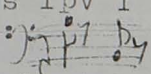

- m347 4 g sleutel toevoegen
- m352 t3 2 f ipv fis
- m357 t3 2 f ipv fis
- m358:

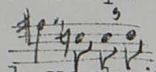

- m372/73 1 verblijfsboogjes toevoegen
- m375 t3 2 b ipv bes
- m379 t4 2:

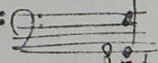

- m381 Linker ped. toevoegen
- m393 t3 2 tr. des-es
- m395 verplaats i naar 3 en schrijf op i t3 :
- m414 t3 1 eis ipv e
- m443 t1 3 a ipv ais
- m480 t3 3 verwijder cis
- m510 t3 3 voeg toe fis tweegestreept:

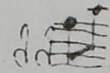

deel 4 m 203 | 8 2,3,4:

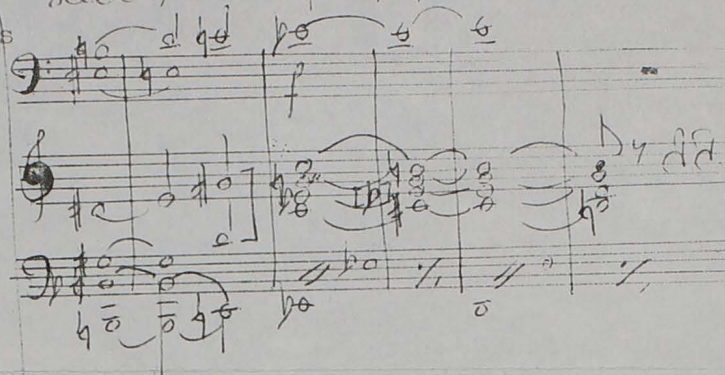

deel 4 m 89 t1 3: fae ipv gise

deel N / X / 35

ERRATA 10e syn. Mahler reductie F. Bouwman

deel2 m is maat; t is tel; 1,2,3,4 is resp balk 1,2,3,4.

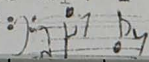
- m 13 t3 1 a ipv b
- m 20 t1 3 fis ipv gis
- m38 t4 rust toevoegen; t5 g ipv gis
- m 44 t3 2 bes ipv b
- m 65 t2 3 e ipv es
- m 69 t2 1 b ipv bes
- m 68 t3 3 e ipv es
- m 70 t1 3 ais ipv a
- m155 t1 1 bis ipv b
- m156 t1 1 g. ipv gis
- m160/61 maatstreep toevoegen
- m200 t1 2 herstellingsteken boven tr.
- m263 t4 4 fis ipv f
- m264 t1 3 fis ipv f
- m275 t2 en 3: 

deel 4 m 203 | 8 2,3,4:

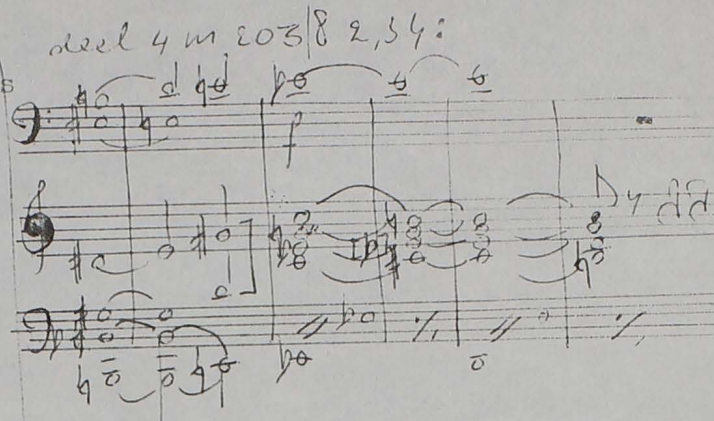
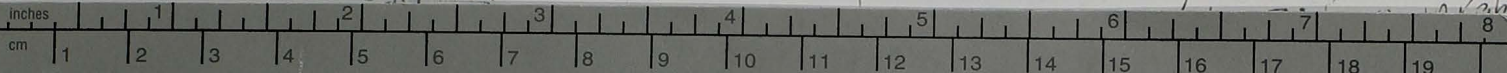
Kodak Color Control Patches

© Kodak, 2007 TM: Kodak

Blue	Cyan	Green	Yellow	Red	Magenta	White	3/Color	Black
								
								

- m480 t3 3 verwijder cis
- m510 t3 3 voeg toe fis tweegestreept: 

N / X / 35

X. Symphonie/ Fassung Deryck Cooke/ Fassung für zwei Klaviere

130 Seiten, Arrangement von Frans Bouwman, Den Haag

- I. Satz Adagio bis Seite 24
- II. Satz Scherzo Seite 25 - 57
- III. Satz Purgatorio Seite 58 - 70
- IV. Satz Scherzo Seite 71 - 102
- V. Satz Finale Seite 103 - 130

Associated Music Publishers, Inc. 266 Third Avenue New York 10022, USA

Faber Music Ltd, 38 Russel Square London WC 1B 5DA, England

N / X / 35

X. Symphonie/ Fassung Deryck Cooke/ Fassung für zwei Klaviere

130 Seiten, Arrangement von Frans Bouwman, Den Haag

- I. Satz Adagio bis Seite 24
- II. Satz Scherzo Seite 25 - 57
- III. Satz Purgatorio Seite 58 - 70
- IV. Satz Scherzo Seite 71 - 102
- V. Satz Finale Seite 103 - 130

Associated Music Publishers, Inc. 266 Third Avenue New York 10022 USA

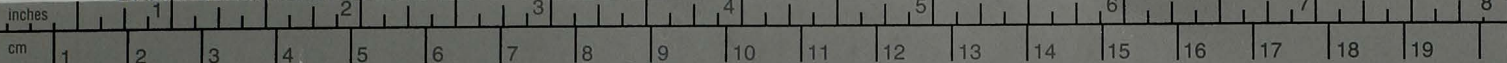

Kodak Color Control Patches

© Kodak, 2007 TM: Kodak

Blue Cyan Green Yellow Red Magenta White 3/Color Black

