

R/Leilgabe 17/57

L17 IGMA 57

Stoc

Stoc II

Clarin

I. I. in

Bonclain

in B.

Tago

Contagio

Coro I

Coro I

Coro I

Coro II

in F.

Inba.

He.

Dr. Stornel

gedänkt

Dr. Stornel

gedänkt

Sam, kan

Pauke

Simplime

Walt

Albi

Bard

Nº 5

18 linig.

3. 11.

*Luftschiff*

# Der Tambourg'sell. Ballade aus des Knaben Wunderhorn.

56868. 6

GUSTAV MAHLER ARCHIV  
N/Wu 14/11  
Gustav Mahler.

Gemessen. Dämpf. (nicht schleppen)

*mittel original  
D moll*

Oboc I.

Oboc II.

Clarinettin I. II. in B.

Bassclarinetto in B.

Fagott I. II.

Contrafagott.

Horn  
Corno I. F. *(mit Dämpfer)*

Corno II. F.

Hörn.  
Corni III. IV. in F.

Tuba.

Kl.  
Oroniel gedämpft.

Gr. Oroniel. gedämpft  
Tam, tam

Pauke *in A. C.*

Singstimme *Mit naiven Vortrag. Ohne Sentimentalität*

Violoncell *(ohne Nachschlag)*

Bässe

*Trotz*

4463

*Cap...*

3. Huj

L 171 AMG 57

24

2

45

455

(Schaller auf!)

(gestopft) (gestopft) (offen) (offen)

dran!

Wenn Sol- da ten vor- bei mar- schier'n, bei mir nit ein quar-

65

115

I. *Steigernd.*  
I. *poco cresc.*  
II. *poco cresc.*  
*cresc.*  
*cresc.*  
*molto*  
*f*  
*ff*  
*molto*  
*f*  
*ff*  
*molto*  
*f*  
*ff*  
*poco cresc.*  
*molto*  
*f*  
*ff*  
*poco*  
*poco cresc.*  
*molto*  
*f*  
*ff*  
*poco*

I. *Steigernd.*  
I. *poco cresc.*  
II. *poco cresc.*  
*cresc.*  
*cresc.*  
*molto*  
*f*  
*ff*  
*molto*  
*f*  
*ff*  
*poco cresc.*  
*molto*  
*f*  
*ff*  
*poco*

*tie'n,* *Wenn sie fra-gen, was i' gewesen bin:* *Sampour von der Leib-kompagnie* *Sampour*  
*schreiend.*

*pp* *poco cresc.* *f* *ff* *molto* *f* *ff* *molto* *f* *ff* *molto* *f* *ff*

(11)

6

(nimmt engl. Horn)

**Woodwind Section:**

- Flute (Fl.)**: Staves 1 and 2. Includes dynamic markings like *f* and *ff*.
- Oboe (Ob.)**: Staves 3 and 4. Includes dynamic markings like *f* and *ff*.
- Clarinet (Cl.)**: Staves 5 and 6. Includes dynamic markings like *f* and *ff*.
- Bassoon (Fag.)**: Staves 7 and 8. Includes dynamic markings like *f* and *ff*.
- English Horn (Engl. Horn)**: Staves 9 and 10. Includes dynamic markings like *f* and *ff*.

**String Section:**

- Violin I (I.)**: Staff 11.
- Violin II (II.)**: Staff 12.
- Violoncello (III.)**: Staff 13.
- Double Bass (IV.)**: Staff 14.

**Other Elements:**

Bedeutend langsamer.

getragen sehr ausdrucksvoll.

85

14

I  
engl. Horn  
II.

sehr ausdrucksvoll

Q. T. Tam-tam  
 C. Dr. Cymb.  
 I. Pauke  
 II. Pauke

getragen sehr ausdrucksvoll

geteilt sehr ausdrucksvoll

96

*sehr klagend.*

*sehr klagend.*

*sempre p*

*mp*

*pp*

*Gr. Tr. tacet*

*pp*

*tr*

*Celli  
getheilt:*

*sempre pp*

*espress.*

*sempre pp*

*espress.*

*Bässe*

(19)

(15)

Handwritten text and stamp on the right edge of the page.

Handwritten musical score for voice and piano. The score includes a vocal line with lyrics and piano accompaniment. There are several annotations in blue ink, including a circled '7' and a circled '10'. The lyrics are: "Gute Nacht! — Ihr Marmelstein! Ihr Berg! — und Flü = ge =". The piano part includes markings such as "ohne Ausdruck" and "Ausdruckslos".

Annotations in blue ink:

- A circled '7' above the first staff.
- A circled '10' above the second staff.
- A circled '7' above the piano part.

Lyrics: Gute Nacht! — Ihr Marmelstein! Ihr Berg! — und Flü = ge =

Performance markings: ohne Ausdruck, Ausdruckslos

118

8

*pp* *molto espreso*  
*pp* *molto espreso.*  
 I. II.  
 III.  
 IV.  
*pp* *pp*  
 Tam-tam  
*pp*  
*pp*  
*pp*  
 lein. Gute Nacht, ihr Of- fi- zier, Korpo-ral und Mus-ke-tier. Gute Nacht! gute  
*poco cresc*

Lyrics: Nacht für Offizier! Korporal und Pre-nä-tier! Ich schrei mit

140

10

20

*f* *piu*

151

11

162

2. Vorkk

(17/14)

morendo.

morendo.

verklingend.

verklingend.

verklingend.

dimin

mit gebrochener Stimme!

Ju te Nacht!

dimin

(22)

(23)

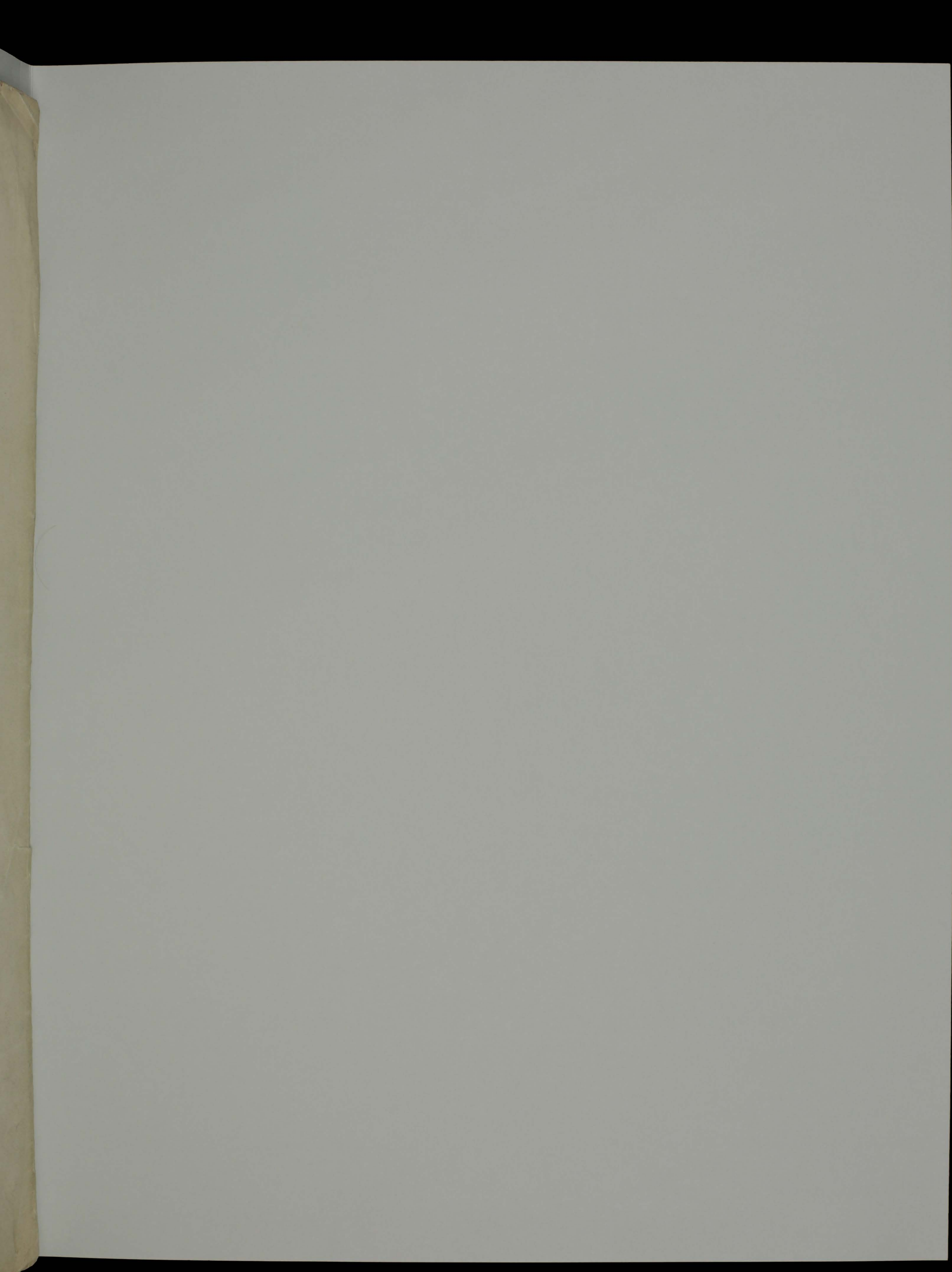

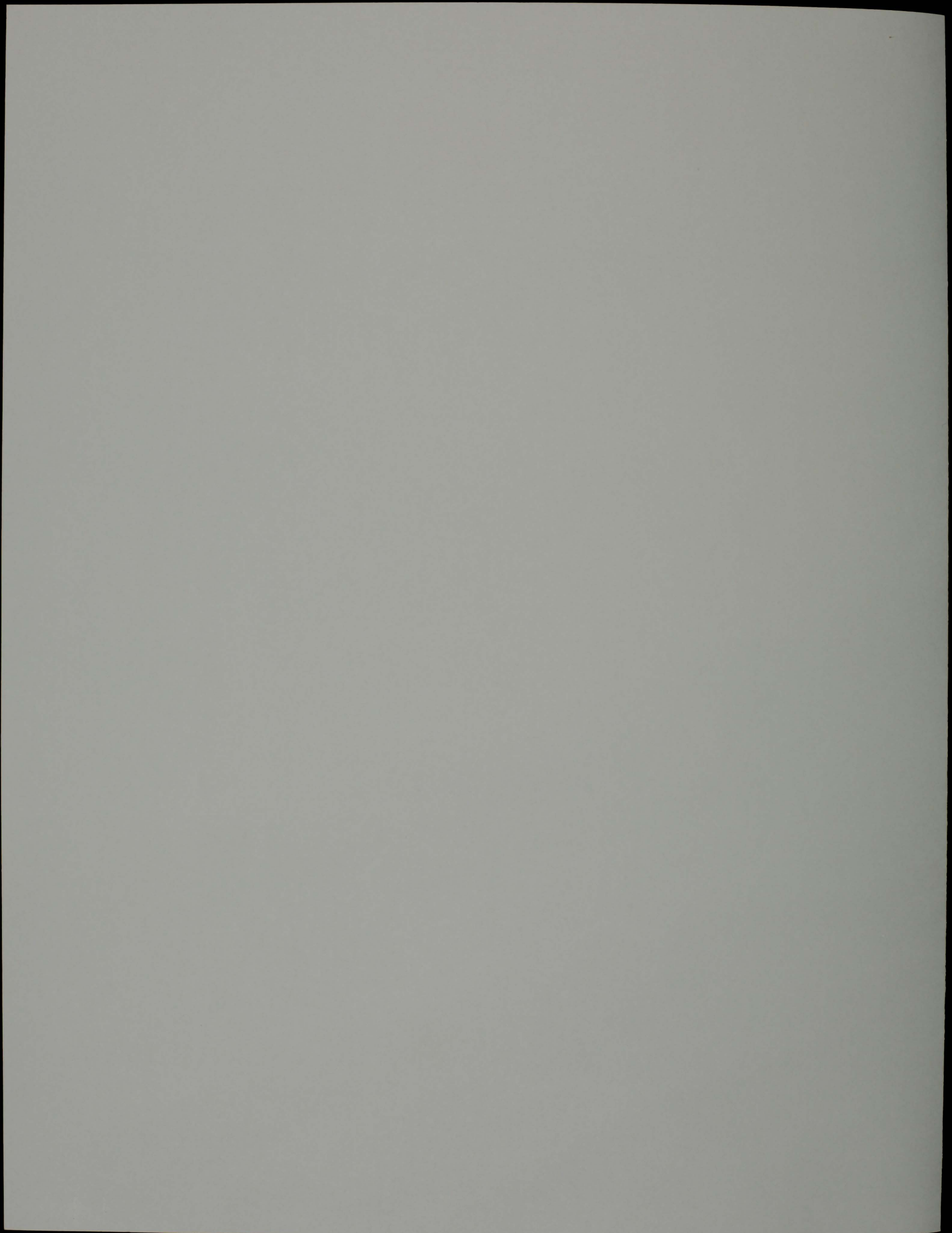

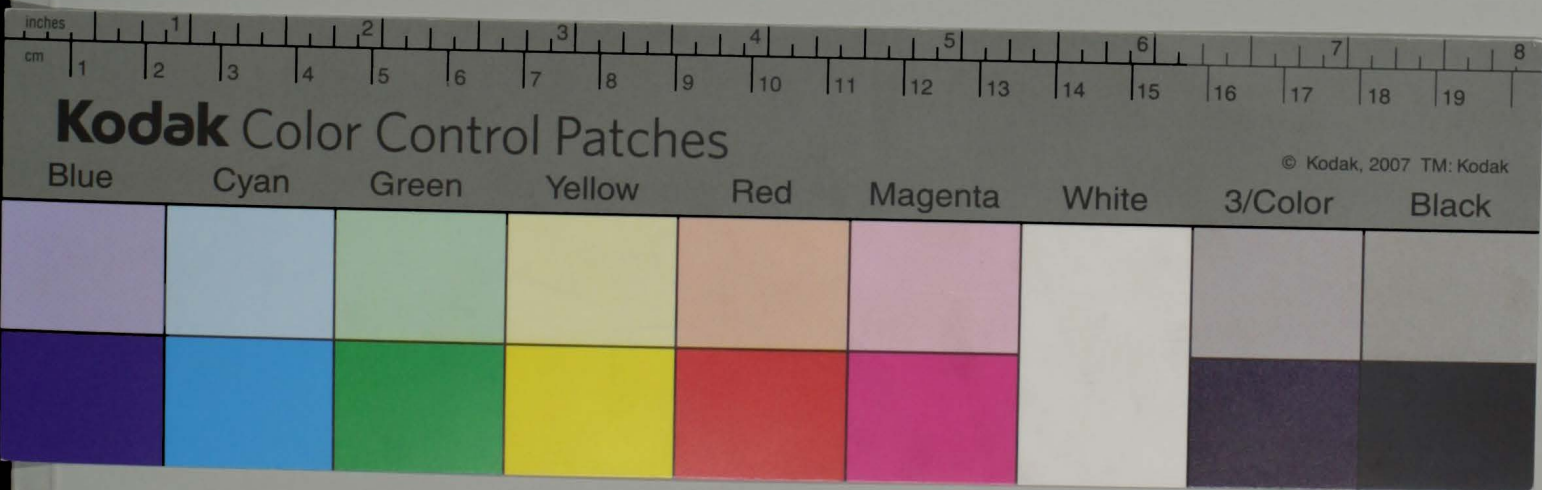

R/Leilgalie 17/57

L17 IGMA 57

*Luftführung*

# Der Tambourgeißel... Ballade aus des Knaben Wunderhorn.

56868.

6

GUSTAV MAHLER ARCHIV

Gustav Mahler.

N/Wh 14m/11

Gemessen. Dimpsf. (nicht schleppen)

*mittel original 2 moli*

- Oboe I.
- Oboe II.
- Clarinette I. I. in B.
- Bassclarinette in B.
- Fagotti I. II.
- Contrafagott.
- Horn
- Corno I. I.
- Corno II. II. in F.
- Tuba.
- Kl. Ormel gedämpft.
- Gr. Ormel gedämpft Tam, tam
- Pauke in A. C.
- Singstimme
- Violoncell
- Celli

Handwritten annotations include:

- (mit Dämpfer)* above the Horn staff.
- Mit weisen Vortrag. Ohne Sentimentalität* above the Singstimme staff.
- (ohne Nachtrag)* above the Celli staff.
- Ich ar-mer Tam-bourgeißel!* written across the Singstimme and Celli staves.
- trumm* written above the Ormel and Pauke staves.

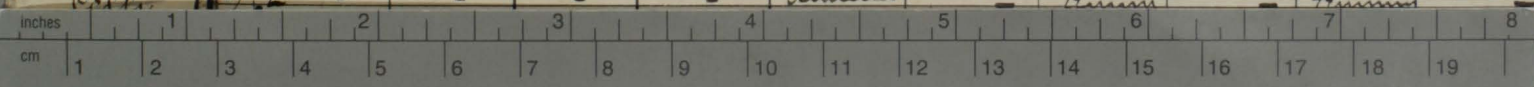

L1716MG 57

N/Wu 14m/11

im Safe

Der Tamboursg'sell/Partitur - mittel d moll

Kopistenabschrift (Stichvorlage?) auf J.E.& Co No5 18liniig Partitur-  
papier mit vereinzeltten Korrekturen von Gustav Mahler

16 Notenseiten

Verlagsnummer in Rotstift 4465

N/Wu 14m/11

im Safe

Der Tamboursg'sell/Partitur - mittel d moll

Kopistenabschrift (Stichvorlage?) auf J.E.& Co No5 18liniig Partitur-  
papier mit vereinzeltten Korrekturen von Gustav Mahler

16 Notenseiten

Verlagsnummer in Rotstift 4465

