

R/Leipzig 17/56

L17 IMG 56

75-957/2

Der Tamboursj'sell.

Ballade aus "Des Knaben Wunderhorn"

von

Gustav Mahler.

Ausgabe für tiefe Stimme.

Partitur.

Blank musical score page with 14 staves.

Aufführung
Vorbehalt

Oboe

Oboe

Klarinetten
in f

Klarinetten
in a

Fagott

Korobas

Horn
in F

Horn
in F

Horn
in F

Tuba

Bläser
gruppen

Bläser
gruppen
Trommeln

Contra

Orgel

Violon

Kontraba

Aufführungsrecht
vorbehalten.

Ausgabe für tiefe Stimme.

Gemessen, dumpf. (nicht schleppen)

Der Tamboursq'sell.

(Revue aus „Des Knaben Wunderhorn“)

Gustav Mahler.

Handwritten musical score for orchestra and voice. The score is in 2/2 time and G major. The instruments listed are:

- Oboe I. (Clef: C, Key: G)
- Oboe II. (Clef: C, Key: G)
- Klarinetten I. II. in B. (Clef: B, Key: G)
- Fagotte I. II. (Clef: C, Key: G)
- Kontrafag. (Clef: C, Key: G)
- Horn I. in F. (Clef: F, Key: G)
- Horn II. in F. (Clef: F, Key: G)
- Horn III. IV. in F. (Clef: F, Key: G)
- Tuba. (Clef: C, Key: G)
- Kl. Trommel, gedämpft. (Clef: C, Key: G)
- Gr. Trommel, gedämpft. (Clef: C, Key: G)
- Tamtam. (Clef: C, Key: G)
- Becken. (Clef: C, Key: G)
- Singsstimme. (Clef: C, Key: G)
- Viola. (Clef: C, Key: G)
- Kontrabaß. (Clef: C, Key: G)

Performance instructions include: *ohne Nachschlag*, *mit Dämpfer*, *mit weichem Vortrag*, and *ohne Nachschlag*. The score includes various dynamics such as *pp*, *mp*, and *f*.

Verlag von C. F. KAHNT NACHFOLGER, Leipzig

No. 4.

Part 7789
H 7790

Copyright 1907 by C. F. Kahnt Nachfolger, Leipzig

2

3

5

Handwritten musical score for orchestra and voice, page 6. The score includes parts for Oboe (Ob.), Clarinet (Kl.), Bass Clarinet (B.-Kl.), Flute (Fl.), Flute-Epic (Fl.-Eg.), Horn (Hr.), Trumpet (Tuba), Horn (Hr. Tr.), Drum (Dr. Tr. Tamt.), Bassoon (Fag.), Violin (Vi.), and Cello/Double Bass (Kl.-B.).

Key markings and annotations include:

- Ob.:** *p cresc.*, *f p p espr.*, *mf*, *mp*
- Kl.:** *molto*, *f*, *p*, *p espr.*, *(nimmt Holz Horn)*
- B.-Kl.:** *molto*, *f*, *p*
- Fl.:** *p*, *molto*, *f*, *p*
- Fl.-Eg.:** *p*, *molto*, *f*, *p*
- Hr.:** *p poco cresc.*, *f*, *gest.*, *f*, *p*, *f*
- Hr. Tr.:** *mp poco cresc.*, *molto*, *f*
- Dr. Tr. Tamt.:** *p*, *f*
- Fag.:** *f mit sehr erhabener Stimme*
- Vi.:** *mf*, *mp*
- Kl.-B.:** *mp*, *molto*, *f*, *p*, *p*, *f*, *mp*

Lyrics for the Cello/Double Bass part:

bin: Tambour von der Leibkompanie, — Tam-bour von der Leibkompanie!

sehr klagend

sehr klagend
ad. I.

2 *a 2*
p

mit Gefühl

zusammen
espr.

Leute

Cello

Viola

Bassoon

molto espr. *sf*

col. I.

a2

I. V. weich

III. p weich

IV. p weich

zwei, — korporal und Mus-ke-tier! — Gute Nacht! — Gute Nacht! —

ppp

10

Vocal line lyrics:
 heller Stimm: von Euch ich Ver-laub nimm! Von

Engl. Hr.
 Fl.
 B.-Fl.
 Fg.
 Hr.-Fg.
 Hr.
 Tuba.
 Hr. Tr.
 Tamb.
 Ph.
 Lgst.
 Vi.
 K.-B.

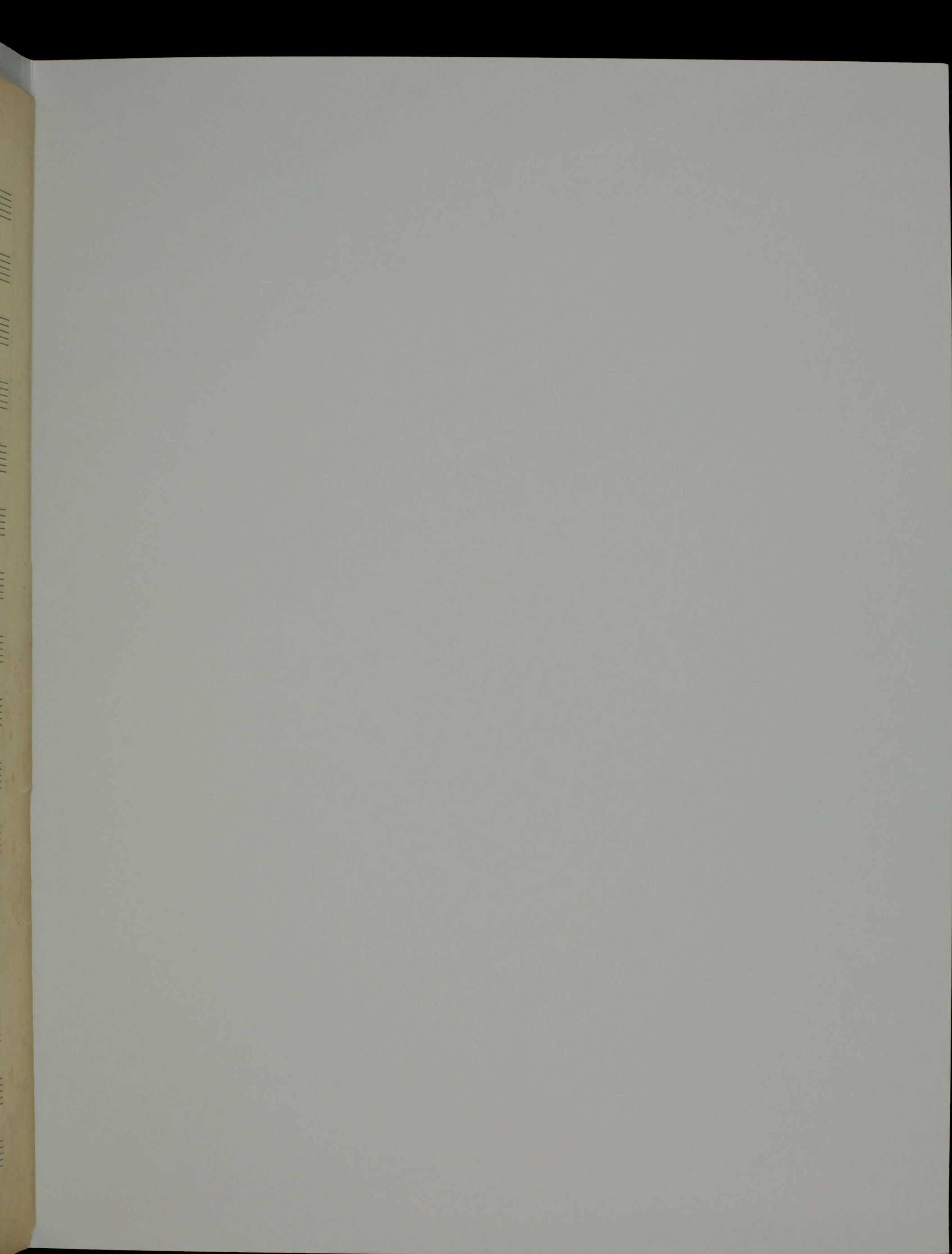

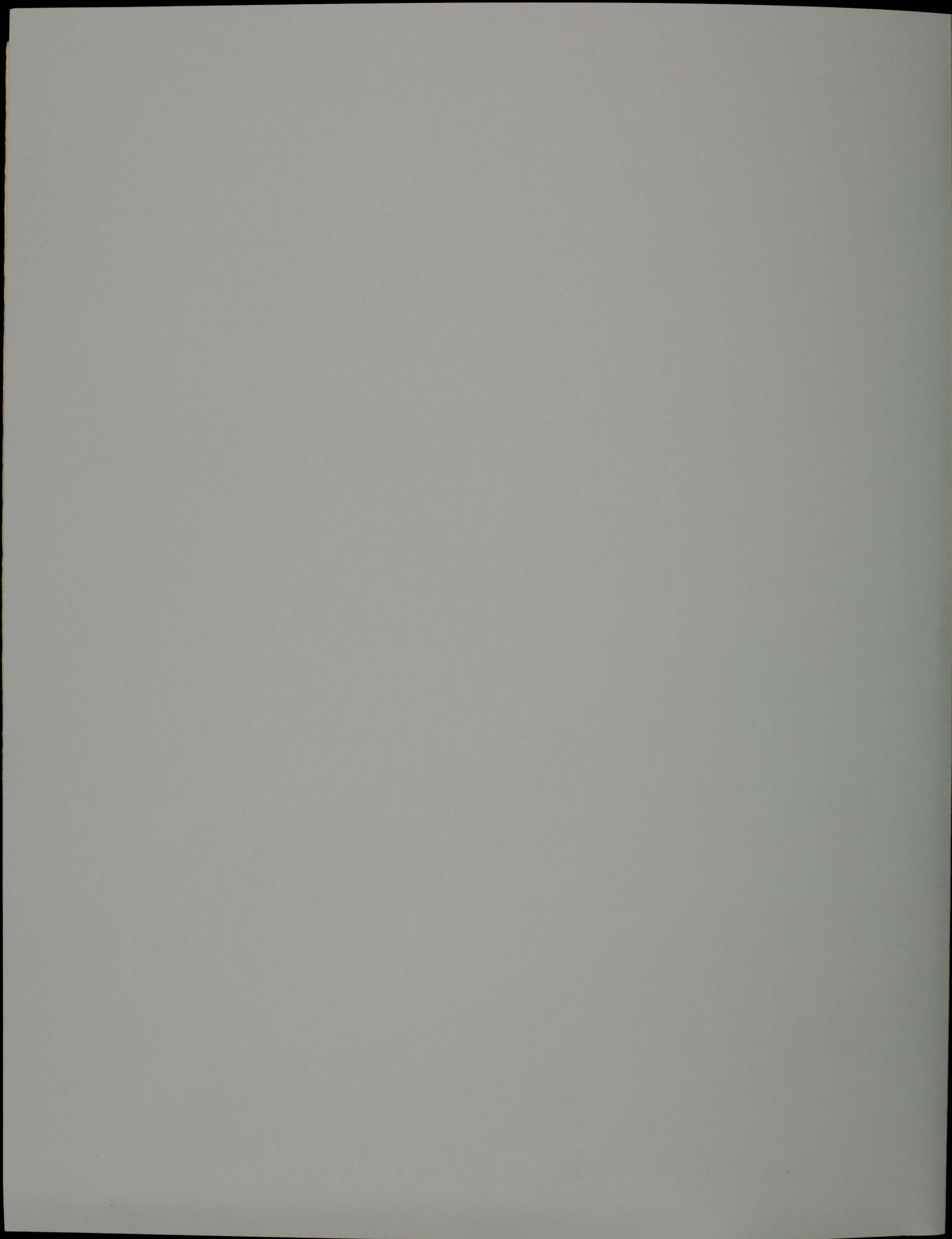

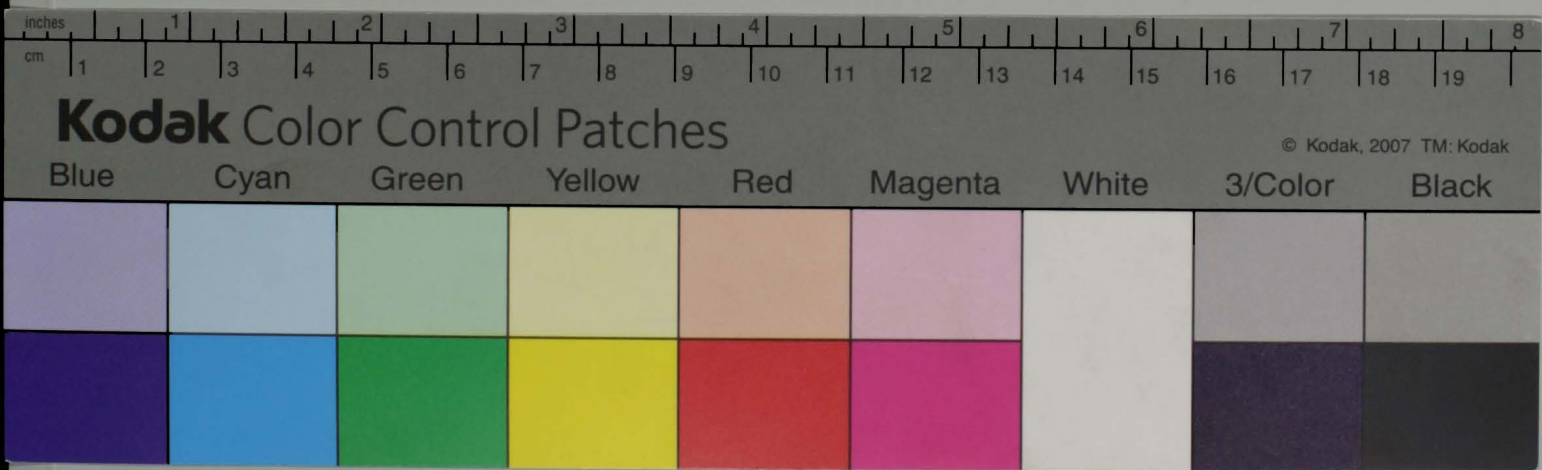

R/Leipzig 17/56

L17 IMG 56

75-957/2

Der Tamboursg'sell.

Ballade aus "Des Knaben Wunderhorn"

von

Gustav Mahler.

Ausgabe für tiefe Stimme.

Partitur.

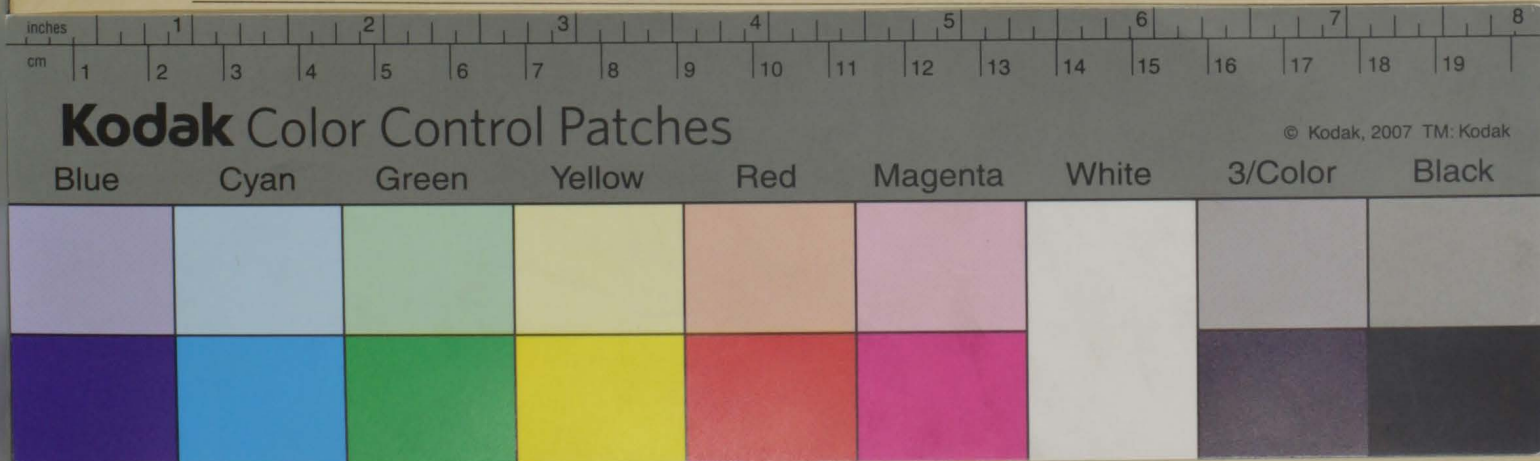

N/Wu 14t/13

Der Tamboursg'sell/Partitur - tief c moll

Kopistenschrift (Puttmann?) auf B.C. no 4 16 linigem Notenpapier

Umschlag und 18 Notenseiten

Auf 1. Notenseite Stempel "Verlag von C.F. Kahnt Nachfolger Leipzig"
Plattenummer in Bleistift Part. 7789, St. 7790

