

2. Revolve

N. 8

2. Talle over 5

N. 20

2. Talle over 10

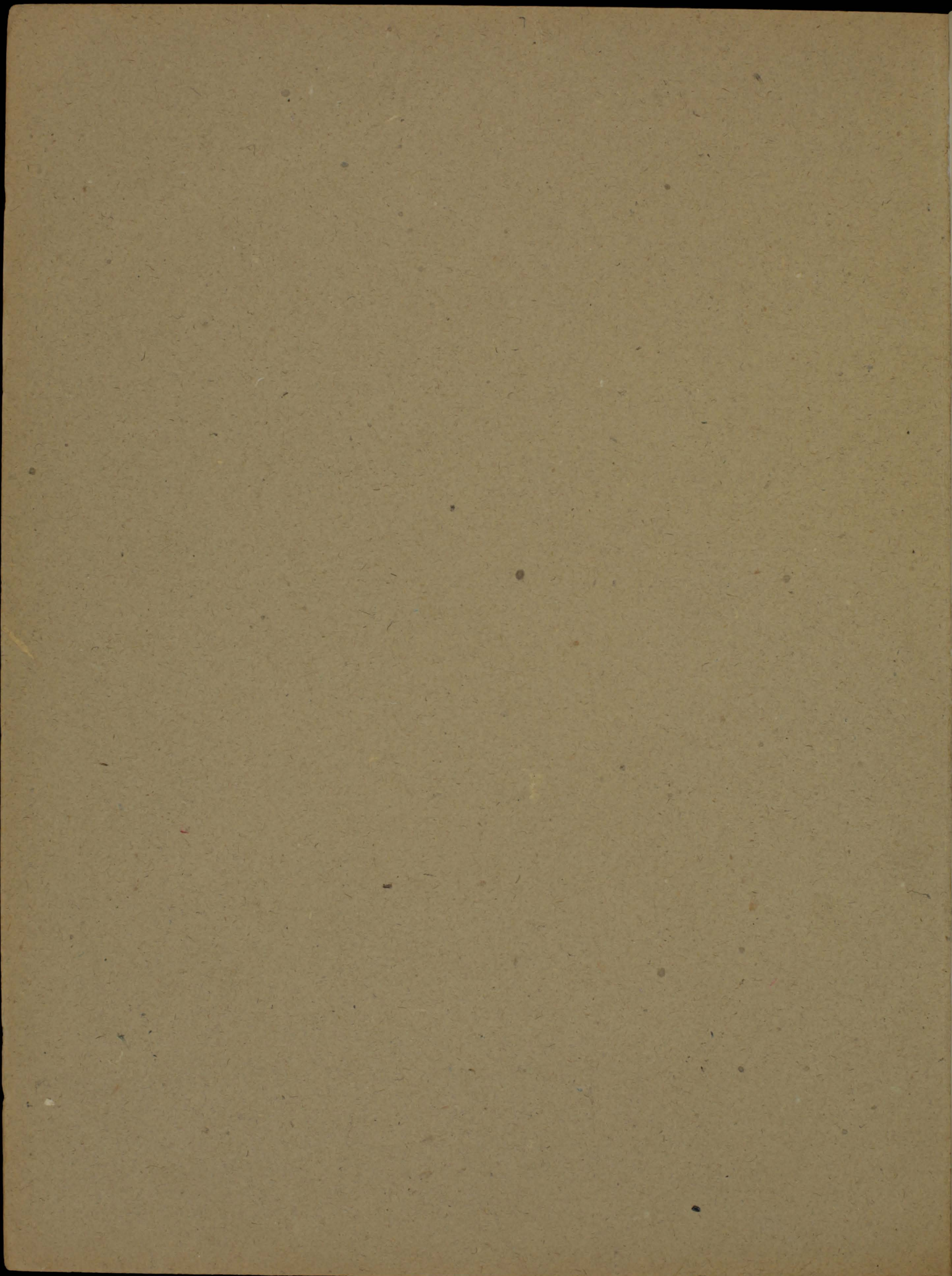

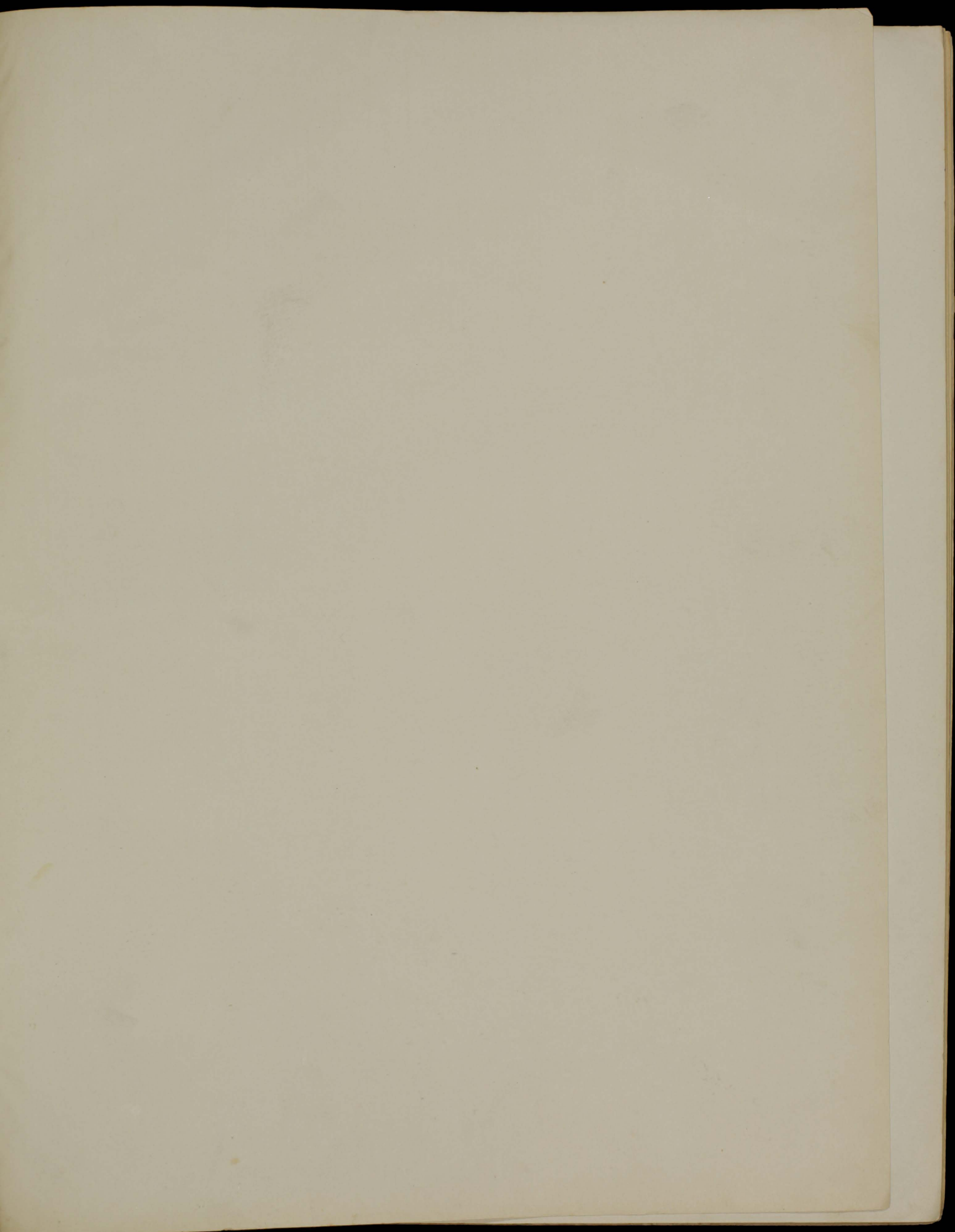

L17 1GMG 51

Handwritten number: 5686

Aufführungsrecht vorbehalten.

REVELGE

aus: Des Knaben Wunderhorn.

Gustav Mahler.

Marschierend. In Einem fort.

- 1. 2. Flöte.
- 1. 2. Oboe.
- 1. 2. Clarinette in B.
- 1. 2. Fagott.
- Contrafagott.
- 1. 2. Hörner in F.
- 3. 4.
- 1. 2. Trompete in B.
- 3.
- Pauken.
- Triangel (♩) Kl. Trommel (♩)
- Becken (freihängend) (♩)
- Becken (♩) an der gr. Trommel befestigt und von Einem geschlagen.
- Gr. Trommel (♩) Tam tam (♩)
- 1. Violine.
- 2. Viola.
- Singstimme.
- Violoncell.
- Contrabass.

Musical score for a vocal and instrumental ensemble. The score includes vocal lines with lyrics, piano accompaniment, and a trumpet part. Dynamics range from fortissimo (ff) to pianissimo (pp). Performance instructions include "non legato" and "trm" (trills).

Lyrics: Gäss-lein auf und ab — tral-la - li tral-la-ley tral-la - le - ra, mein Schä - tzel sieht her - ab Ach

Dynamic markings: *ff*, *f*, *sf*, *p*, *mf*, *pp*, *ppp*, *dim.*, *morendo*, *pizz.*, *arco*.

Performance instructions: *zu 2*, *tr*, *tr m*, *tr m m*, *Doppelgriff.*

Text: li tral-la-ley tral-la - le - - ra es ist nicht weit von hier!

Drum instruction: Becken an der gr. Trommel befestigt.

von Einem geschlagen.

singend

geth.

geth.

Mit Ausdruck,

„Ach Bru - der, ach Bru-derichkanndichnicht tra - gen, die Fein - de habenuns geschla - gen! Helf'

The second system continues the musical score. It includes a vocal line with lyrics and piano accompaniment. Dynamics include *ff*, *p*, and *geth.* (likely *gestrichelt* or *gestrichelt*). The lyrics are: „Ach Bru - der, ach Bru-derichkanndichnicht tra - gen, die Fein - de habenuns geschla - gen! Helf'

bei. Tral-la-li tralla-li tral-la-li tral-la-leytralla-le-ra, Ihr tre-tet mir zu nah! Ihr tre-tet mir zu -

sempre stacc.

sempre stacc.

zu 2 *tr tr tr*
f

zu 2 *tr tr tr*
f

sempre p e staccato

sempre p e staccato

sempre p

sempre p

sempre f

2. 3.
sempre f

p

Trgl. f

p

sempre p

sempre p

sempre p

muss meine Trommel wol rü - ren, tral - la - li tral - la leÿ, tral - la li tral - la leÿ Sonst werd ich mich ver -

sempre p

sempre p

a 2

lie - ren trälä - li trälä - leÿ träl - la - la. Die Brü - der dick ge - sät, die Brü - der dick ge - sät Sie

Lyrics:

li tral-la-la sie schlagen und sie schlagen ih-ren Feind Feind Feind tralla
 li tral-la-lej tral-la - le - ral-la-la ein

tr tr tr tr

Schalltrichter auf!

sf ff sf sf sf sf

ff sf sf sf sf

f

1. 3. zu 2

2. 4. zu 2

ff

Triangel

p sf f pp

zum vierfachen!

Schreckenschlägt den Feind ein Schreckenschlägt den Feind!

Er schlägt die Trommel auf und

pp

Musical score for the second system. It includes vocal parts for voices 1. 2. and 3. 4. on the left, and piano accompaniment on the right. Dynamics include *p* and *f*. There is a first ending bracket labeled "1." over the piano part.

Musical score for the third system, including vocal parts and piano accompaniment. Dynamics include *f*, *p*, *sf*, *pp*, and *ff*. There are markings for *pizz. arco* and *tr*.

nie - - der, da sind sie vor dem Nachtquartierschon wie - - der, tralla - li tral-la-ley, tral-la - li tral - la-ley. In's

Dynamic markings include *p* (piano), *sf* (sforzando), *ff* (fortissimo), *f* (forte), *mf* (mezzo-forte), and *fff* (fortississimo). Performance instructions include *trm* (trill) and *offen zu 2* (open to 2).

13 2te. Flute es

Sich merklich mässigend.

tr tr tr

ppp

1.

pp

in A.

pp

a 2

ff

p

16

I

pp

zu 2.

in B.

dim.

dim.

p

pp

2.

pp

Sich merklich mässigend.

ppp

ppp

ppp

mit Sord.

tr

ppp

Hälfte.

Alle

ppp

Hälfte. espr.

tr

dim.

Alle

tr

ppp

espr.

tr

dim.

ppp

*) Die 2. Spieler setzen ruhig die Dämpfer auf und treten unmerklich ein!

Etwas gemessener als zu Anfang.

*) Becken an der Trommel befestigt.

12

pp tr tr tr tr

pp tr tr

pp tr tr

pp

zu 2

mit Sord.

p mit Sord.

p

p

tr

(p)

Des Morgens stehen da die Ge - bei - ne in Reih und Glied sie stehn wie Lei - chen.

tr

tr

tr

tr

1. Fl.

Picc.

1. 2. Ob.

1. 2. Cl.

1. 2. Fag.

C. F.

zu 2

offen

zu 2

arco

arco

arco

ff

pp

ff

pp

ff

pp

ff

pp

sie ihn se - hen kann. Tral-la - li tral-la - ley tral-la.

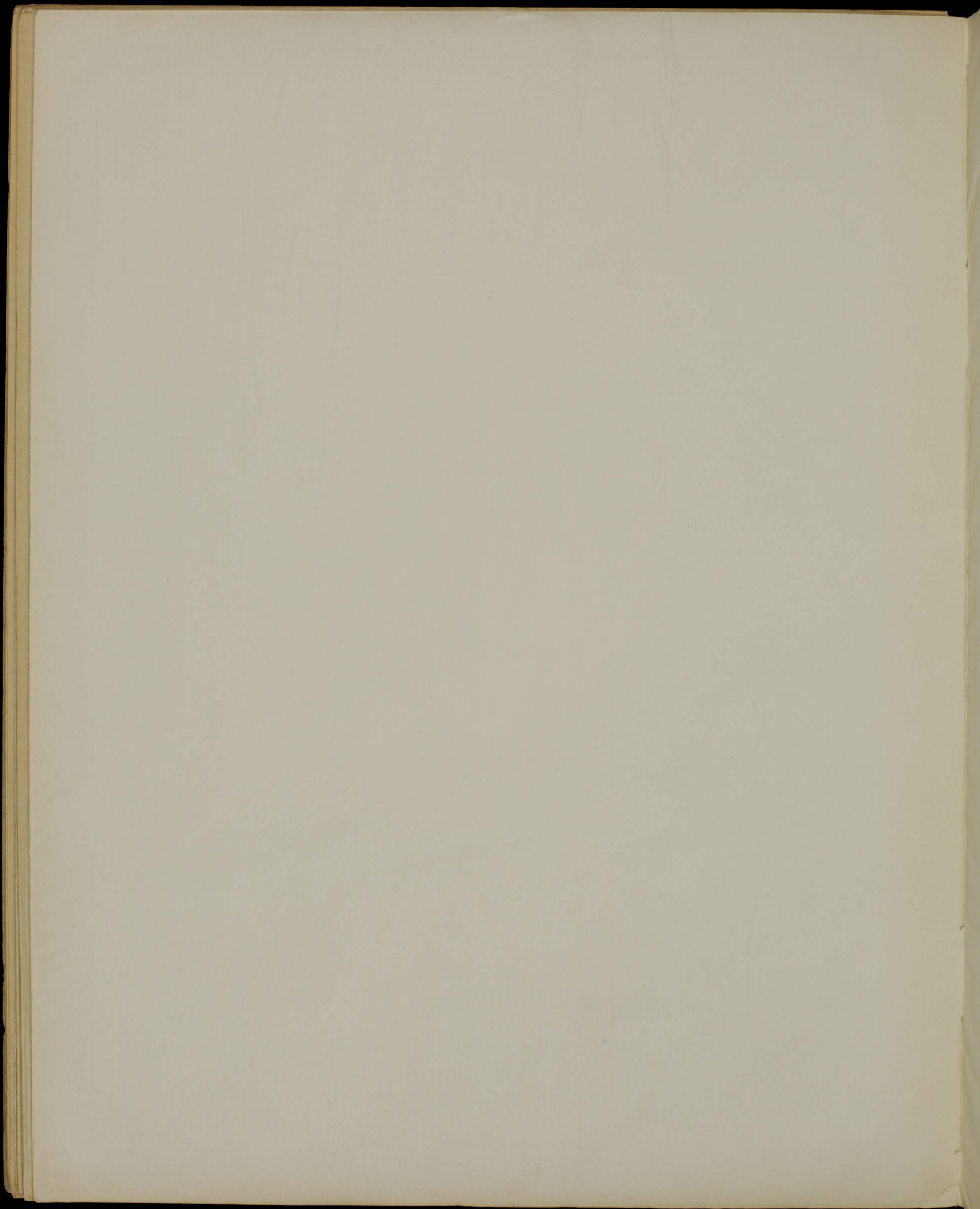

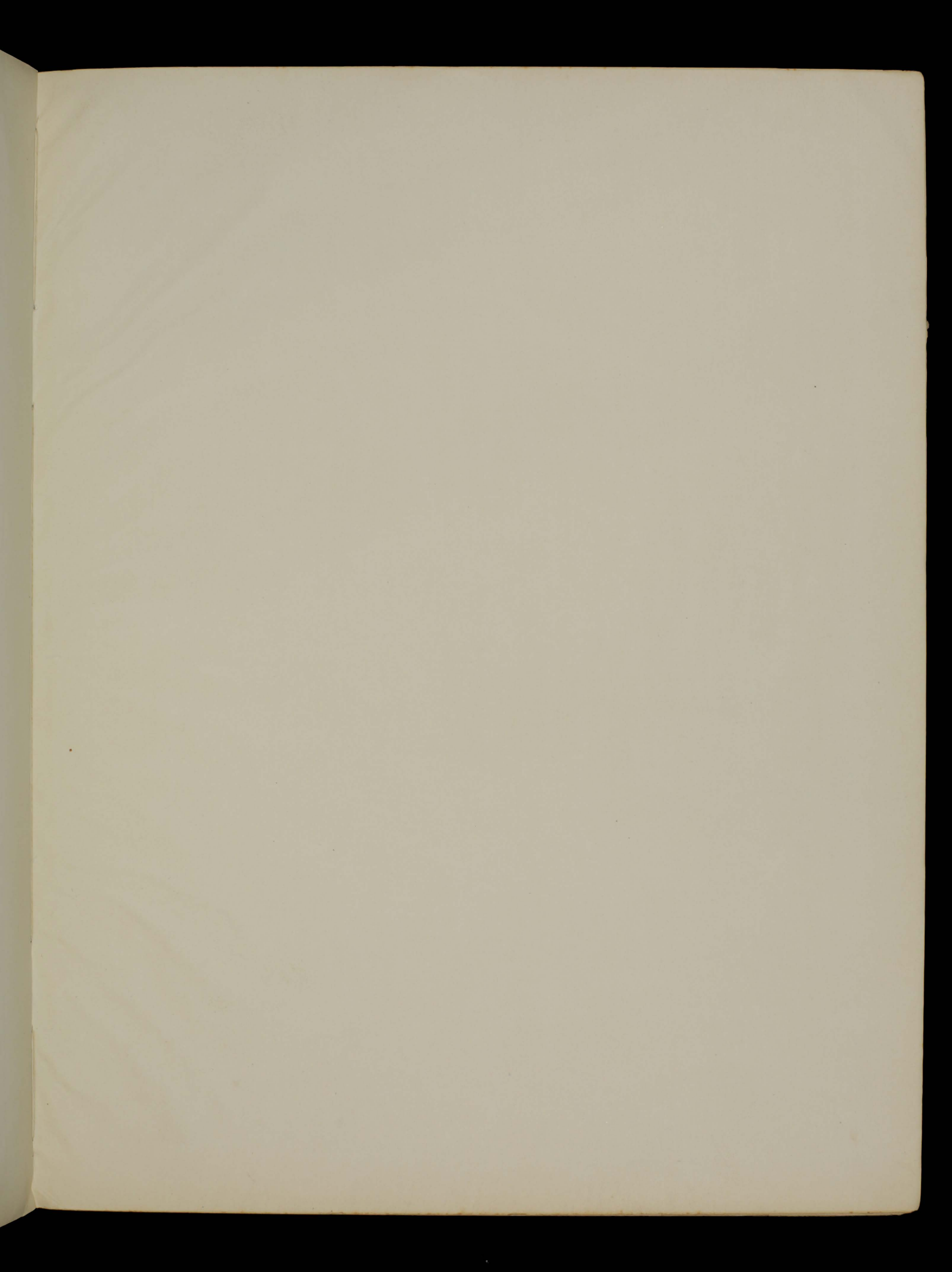

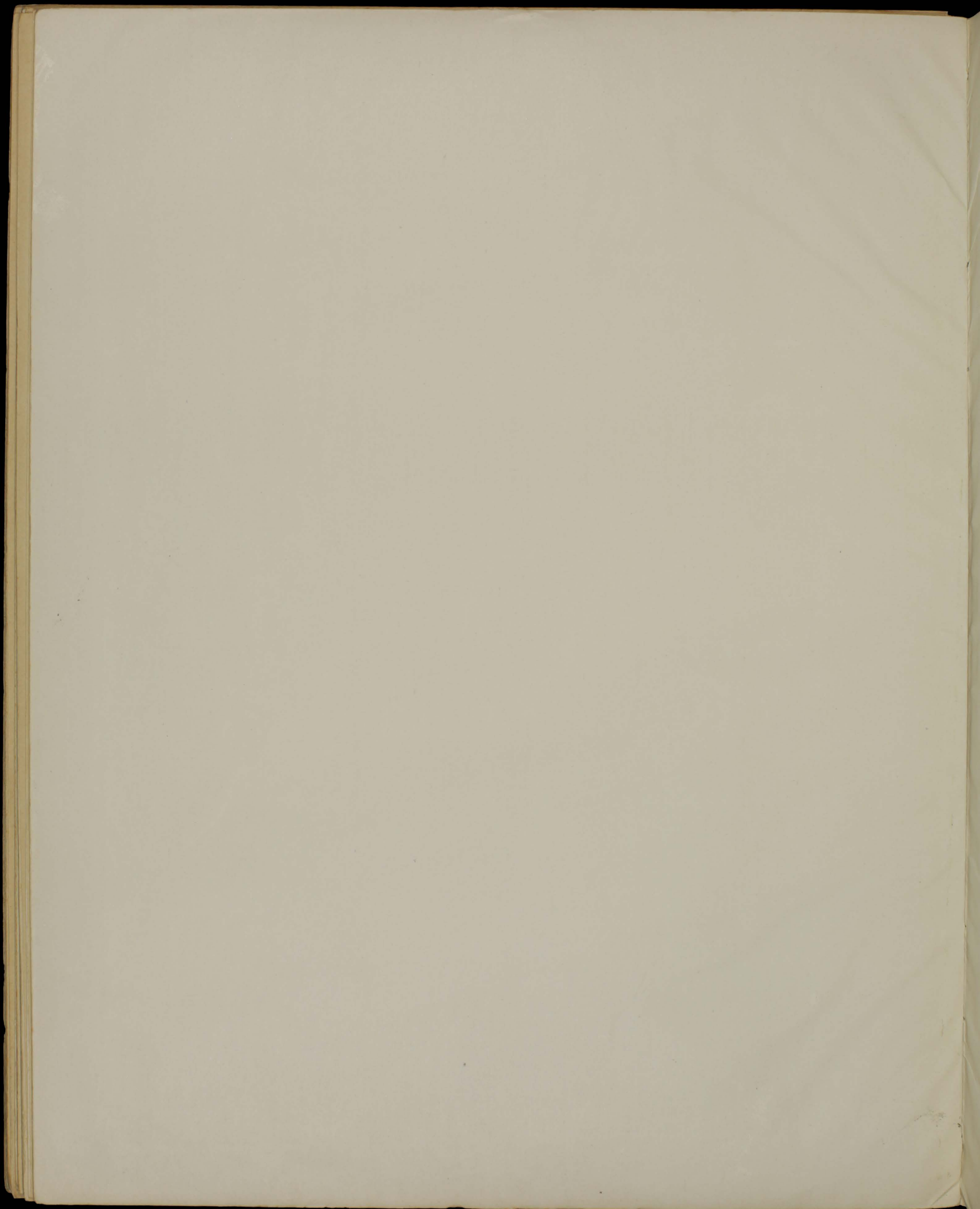

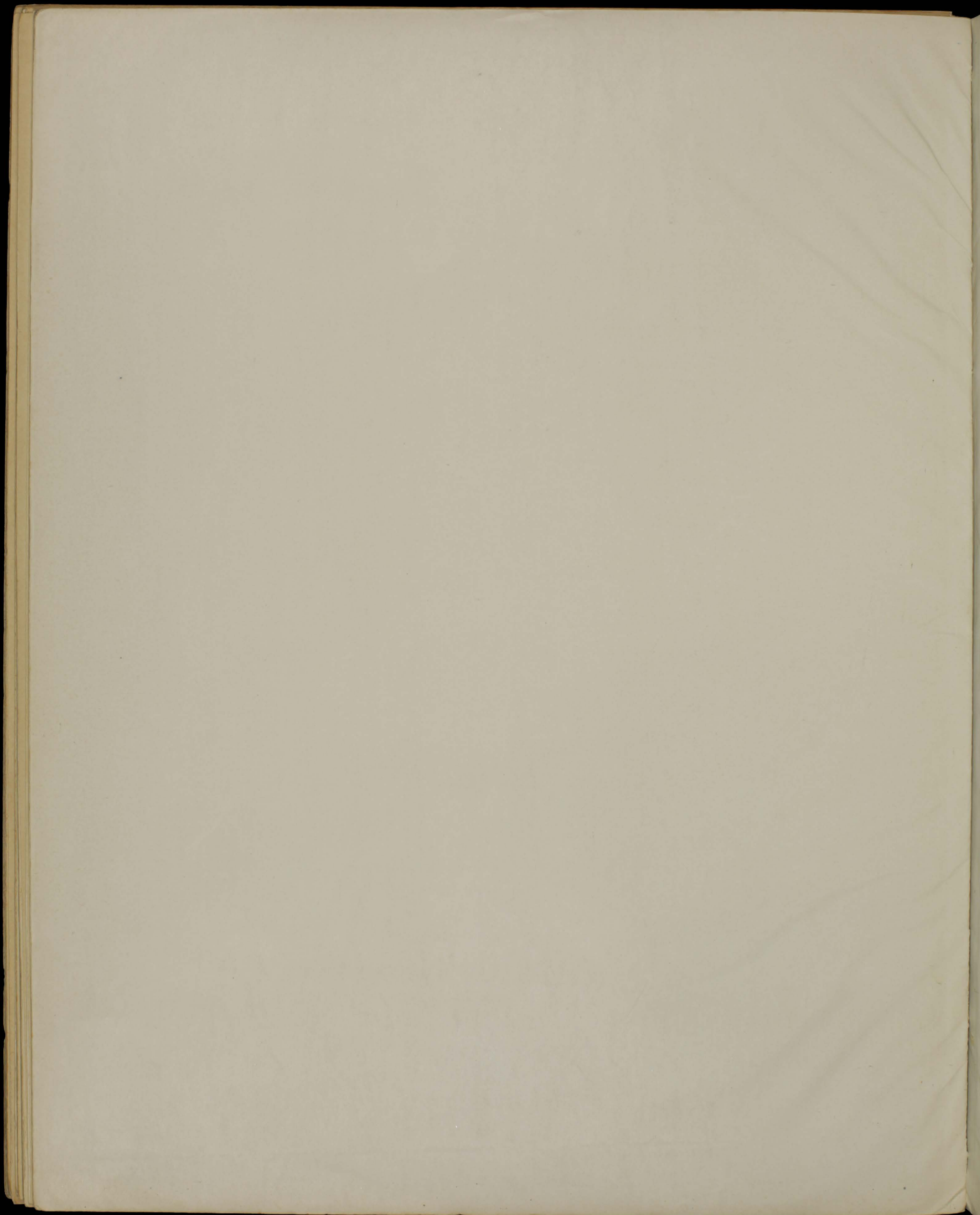

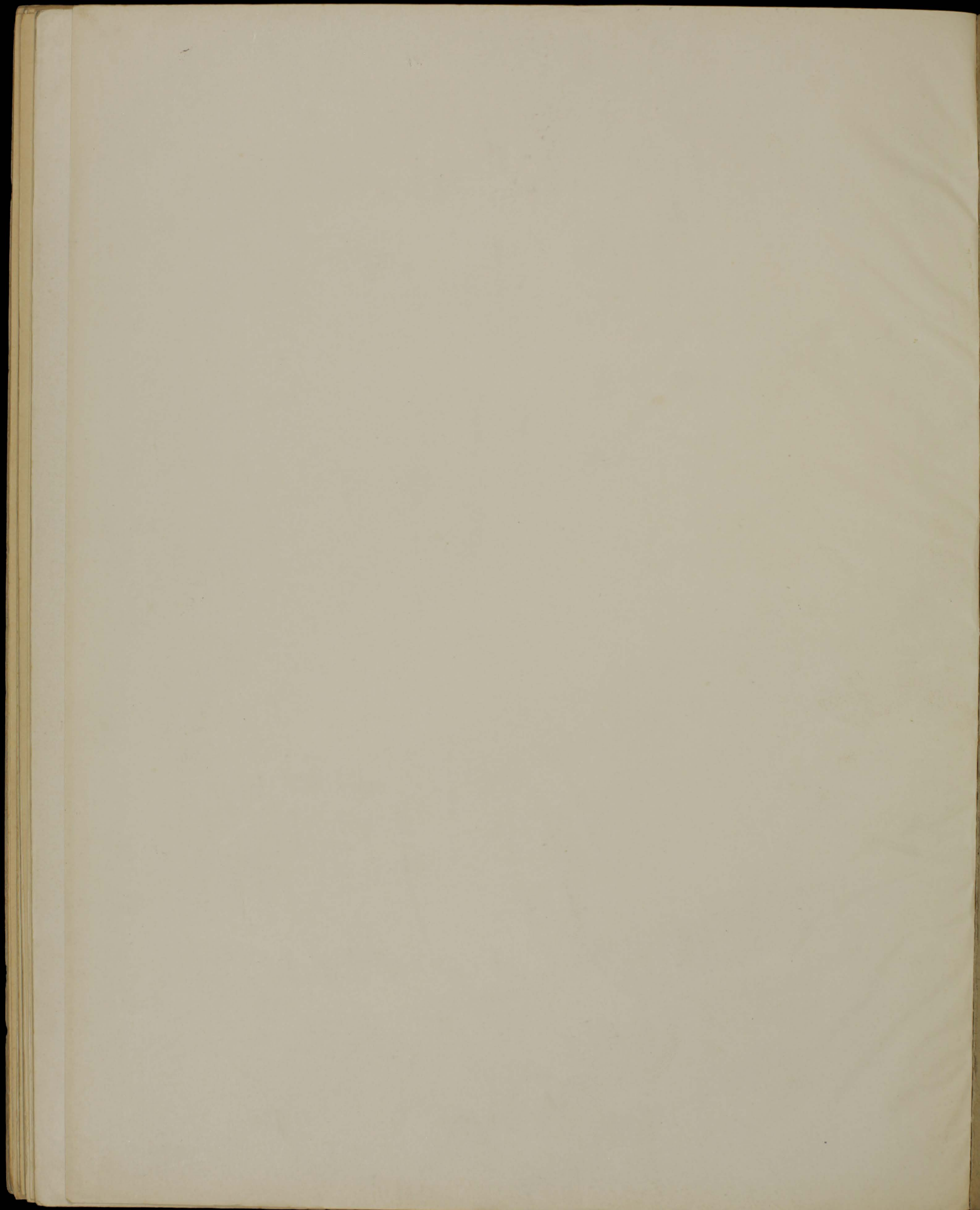

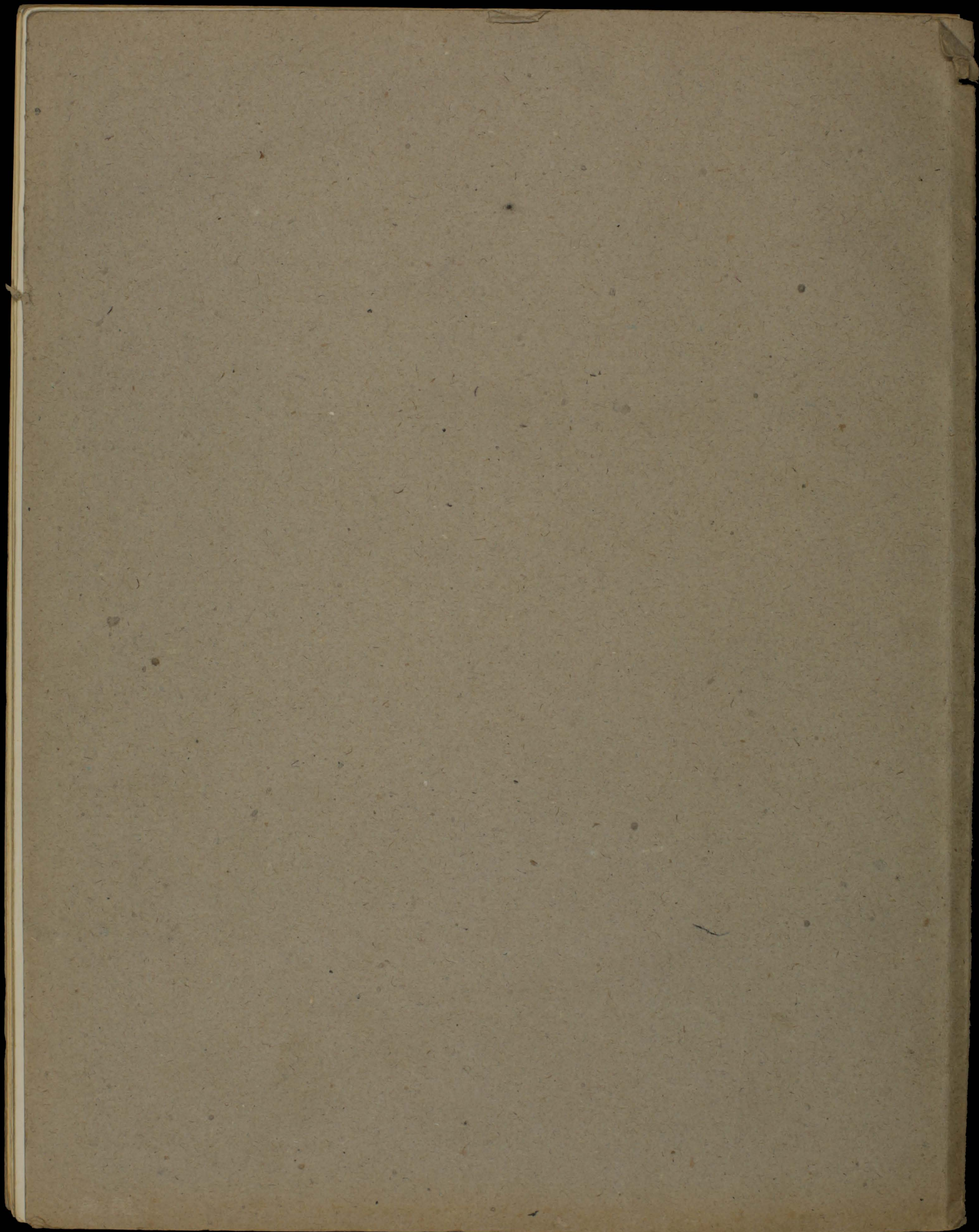

N/Wu 13h/12

im Safe

Revelge/Partitur - hoch d moll

Korrekturabzüge mit einzelnen Korrekturen von Gustav Mahler

S.2 - 31 in hellgrauen Karton gebunden, Platten-Nr. 4462

Auf 1. Notenseite Stempel "Musikalien-Druckanstalt Oscar Brandstetter
Leipzig"

Verlag von C.F. Kahnt Nachfolger, Leipzig

N/Wu 13h/12

im Safe

Revelge/Partitur - hoch d moll

Korrekturabzüge mit einzelnen Korrekturen von Gustav Mahler

S.2 - 31 in hellgrauen Karton gebunden, Platten-Nr. 4462

Auf 1. Notenseite Stempel "Musikalien-Druckanstalt Oscar Brandstetter
Leipzig"

Verlag von C.F. Kahnt Nachfolger, Leipzig

