

GUSTAV MAHLER ARCHIV

N/Wm 13 h/M

13 14 15 16

10

56865

⊙

⊙

Part 30 p 2-31

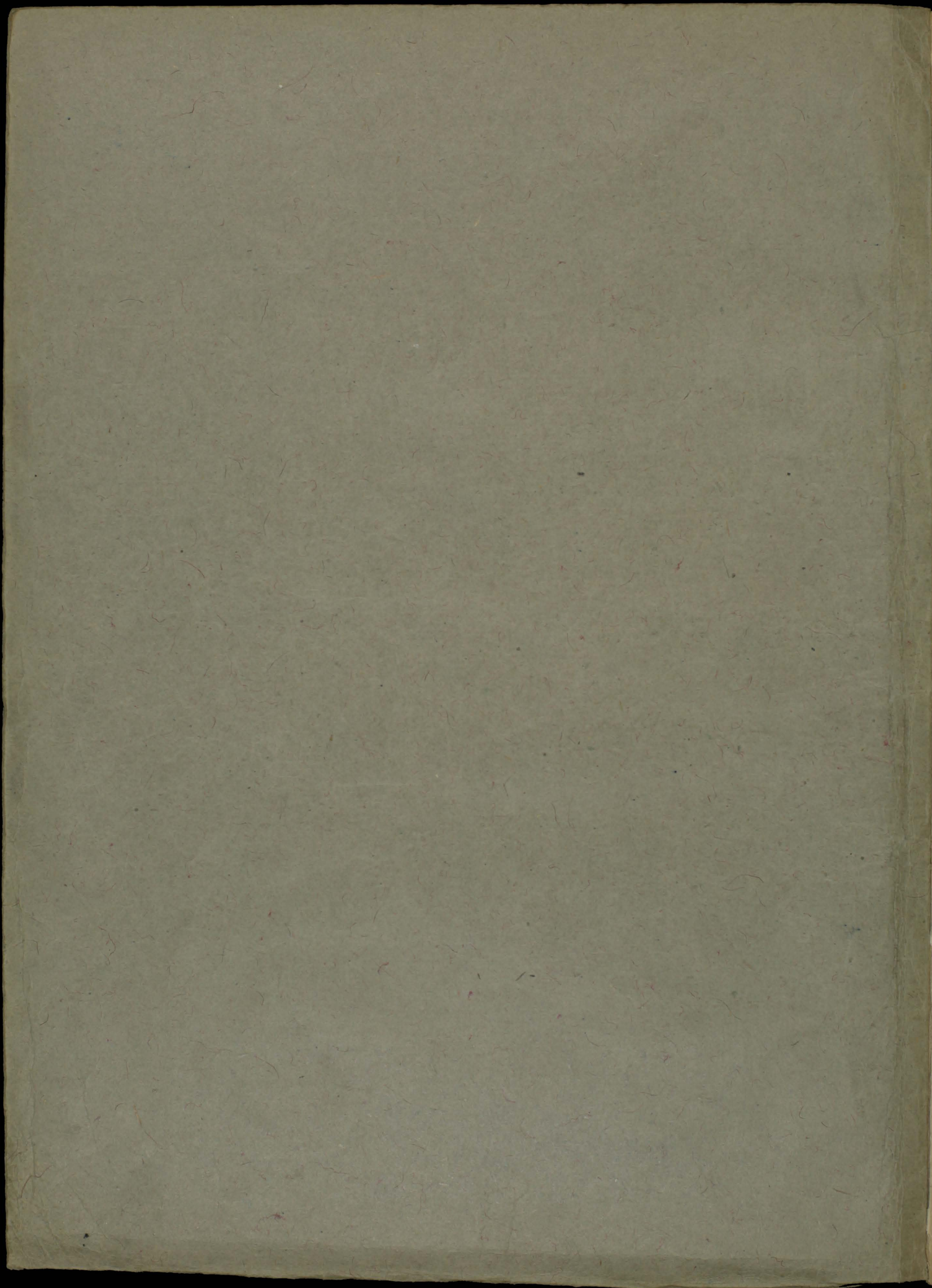

2

Tr

Be  
est  
Gr

Musikverlag  
C. F. Kahnt  
Nachf.  
LEIPZIG

Revelge

Musikverleger Jos. Eberle & Co.

6. JUN. 1902  
I. Wr. Zeitungs-Gesellschaft  
VII., Seidengasse 2-2.

2

Aufführungsrecht  
vorbehalten

# REVELGE

aus: Des Knaben Wunderhorn.

original  
hord  
Gustav Mahler.

Marschierend in einem fort.

- 1. 2. Flöte.
- 1. 2. Oboe.
- 1. 2. Clarinette in B.
- 1. 2. Fagott.
- Contrafagott.
- 1. 2. Hörner in F.
- 3. 4.
- 1. 2. Trompete in B.
- 3.
- Pauken.
- Triangel (☞) Kl. Trommel (☞)
- Becken (freihängend) (☞)
- Becken (☞) an der gr. Trommel befestigt und von Einem geschlagen.
- Gr. Trommel (☞) Tam tam (☞)
- 1. Violine.
- 2. Viola.
- Singstimme.
- Violoncell.
- Contrabass.

Verlag von C. F. KAHNT Nachf. in Leipzig.

Copyright 1905 by Eberle & Co.

4462

L17 10MG 50

Gäss-lein auf und ab tral-la-li tral-la-ley tral-la-le - ra, mein Schä-tzel sieht her-ab

Ach

9

5

6

*es*  
*Alte Noten*

10  
3

- Dynamic markings:** *f*, *p*, *ff*, *ppp*, *dim.*, *mf*, *pp*, *ppp*, *ff*.
- Performance instructions:** *zu 2*, *tr*, *morendo*, *arco trm*, *pizz*, *Doppelgriff.*
- Handwritten annotations:** Red ink markings, including slurs, accents, and the word *Becken an der gr. Trommel befestigt.*
- Lyrics:** *li tral-la-ley tral-la - le - - ra es ist nicht weit von hier!*

Becken an der gr. Trommel befestigt. *zum Zungenzapfen*

*mf* Doppelgriff.

Doppelgriff.

5  
4

pp<sub>1</sub>  
pp<sub>1</sub>  
ff  
pp<sub>1</sub>  
pp  
pp  
ff  
ff  
f  
ff  
von Einem geschlagen.  
singend  
geth.  
geth.  
mit Ausdrucks  
„Ach Bru - der, ach Brü-derich kanndich nicht tra - gen, die Fein - de haben uns geschla - gen! Helf'

Handwritten blue markings: a large 'X' and the number '5'.

Handwritten blue 'X' marking on the right margin.

Handwritten red 'p' marking.

Handwritten blue circled markings.

Handwritten red 'pp' marking.

mit umbrück

Handwritten initials or signature.

*pp sempre dolce*  
 bei. Tral-la - li tralla - li tral-la - li tral-la-leytralla - le - ra. Ihr tre-tet mir zu nah! Ihr tre-tet mir zu -  
*sempre stacc.*  
*sempre stacc.*

116

zu 2 *tr tr tr*  
*f*

zu 2 *tr tr tr*  
*f*

*sempre p e staccato*

*sempre p e staccato*

*sempre p*

*sempre p*

*sempre f*

2. 3.  
*sempre f*

*p*

*Trgl.*

*sempre p*

*sempre p*

*sempre p*

muss meine Trommel wol rüh - ren, tral - la li tral-la leÿ, tral-la li tral-la leÿ Sonst werd ich mich ver -

*sempre p*

*sempre p*

Dun

17  
19

Fag. III

lie - ren tral-la - li tralla-lej tral - la - la. Die Brü-der dick ge-sät, die Brü-der dick ge-sät Sie

*compensatore*  
*compensatore.*

*mit guttoff*  
*mit guttoff*

13  
8

Handwritten annotations in red ink include:

- zu 2* (written above several staves)
- Schalltr. auf!* (written above the second and third staves)
- offen 1.* and *offen 3.* (written above the fourth and fifth staves)
- kl. Tr.* (written above the sixth staff)
- sempre ff* (written below the sixth and seventh staves)
- lie - gen wie ge - mäht* (written below the eighth staff)
- zu 2* (written above the ninth staff)
- 1.* (written above the tenth staff)
- zu 2* (written above the eleventh staff)
- zu 2* (written above the twelfth staff)
- zu 2* (written above the thirteenth staff)
- zu 2* (written above the fourteenth staff)
- zu 2* (written above the fifteenth staff)
- zu 2* (written above the sixteenth staff)
- zu 2* (written above the seventeenth staff)
- zu 2* (written above the eighteenth staff)
- zu 2* (written above the nineteenth staff)
- zu 2* (written above the twentieth staff)
- zu 2* (written above the twenty-first staff)
- zu 2* (written above the twenty-second staff)
- zu 2* (written above the twenty-third staff)
- zu 2* (written above the twenty-fourth staff)
- zu 2* (written above the twenty-fifth staff)
- zu 2* (written above the twenty-sixth staff)
- zu 2* (written above the twenty-seventh staff)
- zu 2* (written above the twenty-eighth staff)
- zu 2* (written above the twenty-ninth staff)
- zu 2* (written above the thirtieth staff)
- zu 2* (written above the thirty-first staff)
- zu 2* (written above the thirty-second staff)
- zu 2* (written above the thirty-third staff)
- zu 2* (written above the thirty-fourth staff)
- zu 2* (written above the thirty-fifth staff)
- zu 2* (written above the thirty-sixth staff)
- zu 2* (written above the thirty-seventh staff)
- zu 2* (written above the thirty-eighth staff)
- zu 2* (written above the thirty-ninth staff)
- zu 2* (written above the fortieth staff)
- zu 2* (written above the forty-first staff)
- zu 2* (written above the forty-second staff)
- zu 2* (written above the forty-third staff)
- zu 2* (written above the forty-fourth staff)
- zu 2* (written above the forty-fifth staff)
- zu 2* (written above the forty-sixth staff)
- zu 2* (written above the forty-seventh staff)
- zu 2* (written above the forty-eighth staff)
- zu 2* (written above the forty-ninth staff)
- zu 2* (written above the fiftieth staff)

Tag 1/2

*Handwritten note in red ink: "Nachflüge so schnell wie möglich"*

- Violin I and II:** Multiple instances of *ff* (fortissimo) and *Schalltr. auf!* (Schalltritten auf!).
- Viola:** *zu 2* markings indicating a change to a second ending.
- Cello/Double Bass:** *Trgl.* (Tritol) markings and *ff* markings.
- Violin II and Cello/Double Bass:** *sempre ff* markings.
- Violin I and II:** *mf* (mezzo-forte) markings.
- Violin I:** *Sp* (Sforzando) markings.
- Violin I and II:** *Sehr laut.* (Very loud) and *Er* (Ende) markings.

There are also various red scribbles, lines, and symbols throughout the score, indicating corrections or specific performance techniques.

1.3.  
2.4

V. II  
Cello/Double Bass  
2.4

2.4

2.4

2.4

13

14

12  
9

**Annotations:**

- Red handwritten notes: *Max p*, *pp*, *sf*, *tr*, *pp*, *sempre pp*, *pp*.
- Blue handwritten notes: *tr*, *tr*, *tr*, *tr*.
- Red handwritten numbers: *3*, *4*.

**Lyrics:**

schlägt die Trommelauf und nie - - der er we - cket sei-ne stillen Brü - - der, tral-la-li tral-la-la tral-la-

X

1. 3.  
2. 4

 li tral-la-la sie schlagen und sie schlagen ih-ren Feind Feind Feind tralla li tral-la-leÿ tral-la - le - ral-la-la ein

tr tr tr tr

Schalltrichter auf!

sf ff sf sf sf sf

tr tr tr tr

sf sf sf sf

f

zu 2

f

zu 2

f

Triangel

p sf p pp

3 3 3 3

p sf p f

p sf f

p sf f

Schreckenschlägt den Feind ein Schreckenschlägt den Feind! Er schlägt die Trommel auf und

p sf f pp

p sf f pp

3, 4

4

+

+

+

+

+

## x##

blauh

blauh

+

+

28  
30

Handwritten circled numbers '29' and '30' at the bottom of the page.

17  
11

X

+

+

32

33

Sich merklich mässigend.

- Trills (tr) and trill ornaments (tr tr tr) in the upper staves.
- Dynamic markings: *ppp*, *pp*, *p*, *ff*, *dim.*
- Tempo/Performance instructions: "Sich merklich mässigend." (written above the first system).
- Section markers: "in A.", "zu 2.", "in B.".
- Handwritten annotations in red and blue ink, including "I bald", "ff", "zu 2", "dim.", and "in B.".
- Blue 'X' marks on the left margin.

Sich merklich mässigend.

Handwritten musical score for the second system, continuing the piece. The score includes:

- Dynamic markings: *ppp*, *pp*, *ppp*, *pp*, *ppp*.
- Performance instructions: "mit Sord." (with mutes).
- Section markers: "Hälfte." (half).
- Handwritten annotations in red and blue ink, including "ff", "dim.", "tr", "ppp", "Hälfte.", "mit Sord.", and "Alle".
- A blue 'X' mark on the left margin.

\*) Die 2. Spieler setzen ruhig die Dämpfer auf und treten unmerklich ein!

Etwas gemessener als zu Anfang.

mit Sord.  
p

mit Sord.  
p

*von Becken zerfliegen*

Etwas gemessener als zu Anfang.

*col legno*

*col legno*

*sempre pp*

*sempre pp*

*sempre pp*

*sempre pp*

*sempre pp*

*Becken an der Hornel befestigt*

33

Handwritten annotations in red ink include:

- a 2* (top right)
- tr* (trills) in the top three staves
- pp* (pianissimo) in the top three staves
- pp* (pianissimo) in the middle two staves
- pp* (pianissimo) in the Triangel staff
- pp* (pianissimo) in the bottom two staves
- sempre pp* (sempre pianissimo) in the middle two staves
- pp* (pianissimo) in the piano staves
- tr* (trills) in the bottom two staves
- pp* (pianissimo) in the bottom two staves

Handwritten annotations in blue ink include:

- A large blue cross on the left margin.
- tr* (trills) in the top right staves.
- pp* (pianissimo) in the bottom left staves.
- A circled number *36* at the bottom center.

Printed annotations include:

- Triangel p* (Triangel piano) in the middle staff.
- Becken mit Schwammschl.* (Becken mit Schwammschl.) in the bottom staff.
- sempre col legno* (sempre col legno) in the piano staves.
- sempre pp* (sempre pianissimo) in the bottom staves.

26  
12

pp tr tr tr tr

pp tr tr

pp

zu 2

pp

pp

mit Sord.

p

mit Sord.

p

*in D. A.*

~~adämpft~~

*p*

*pp*

*(p)*

Des Morgens stehen da die Ge - bei - - ne in Reih und Glied sie stehn wie Lei - chen.

tr

tr

tr

tr

X

37

38

30

31

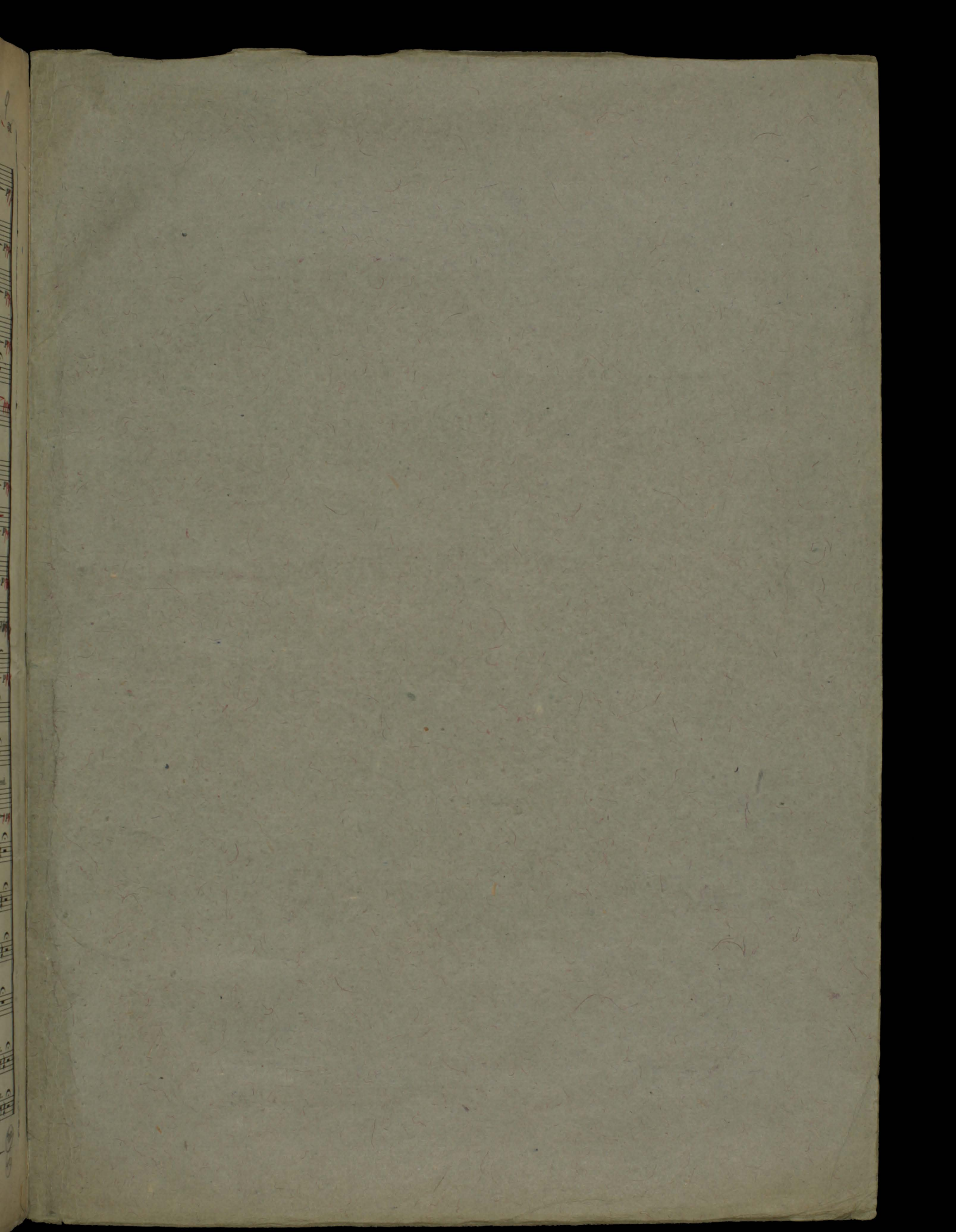

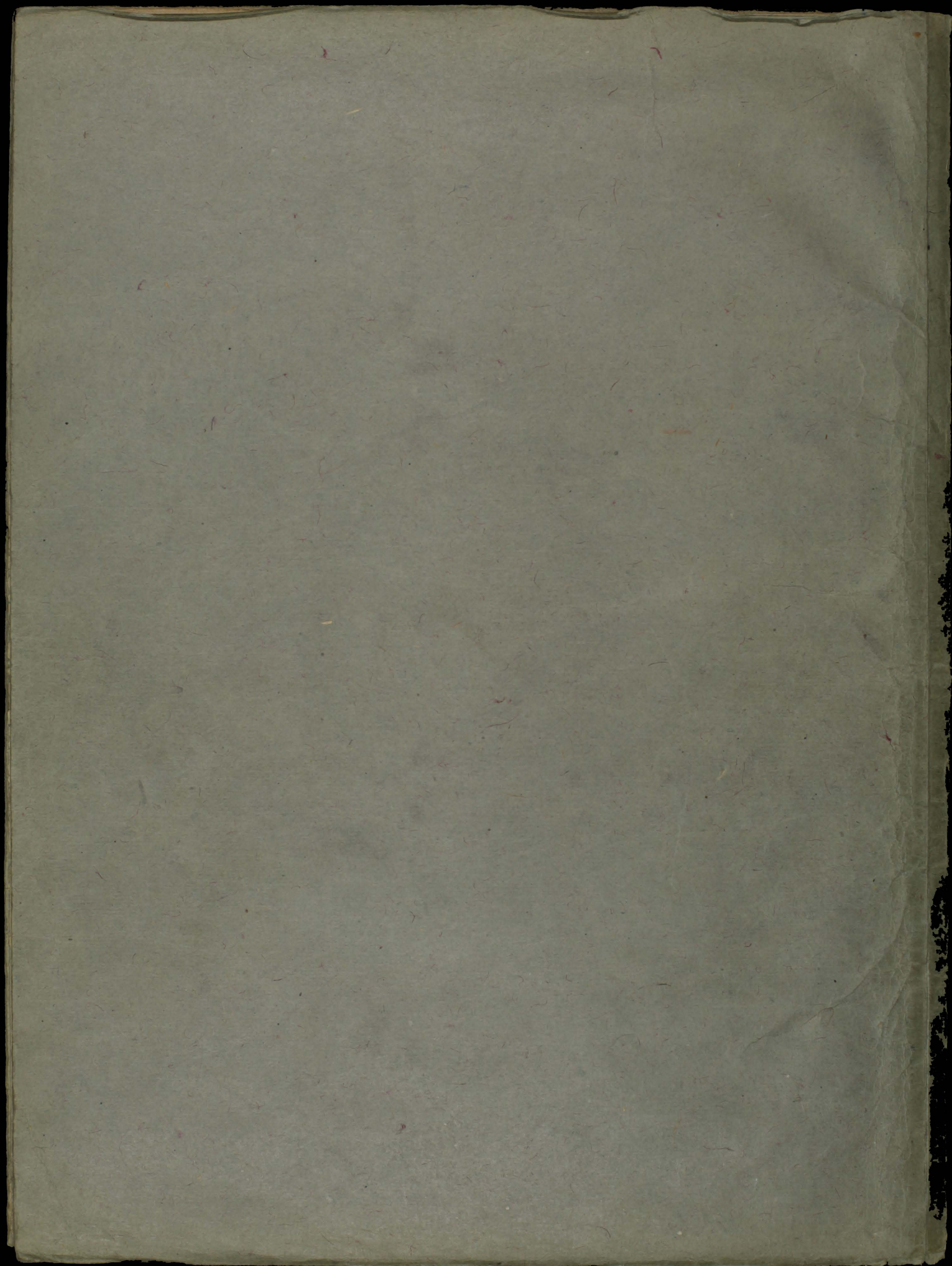

GUSTAV MAHLER ARCHIV

N/Wm 13 h/11

13.10.11

11

56865

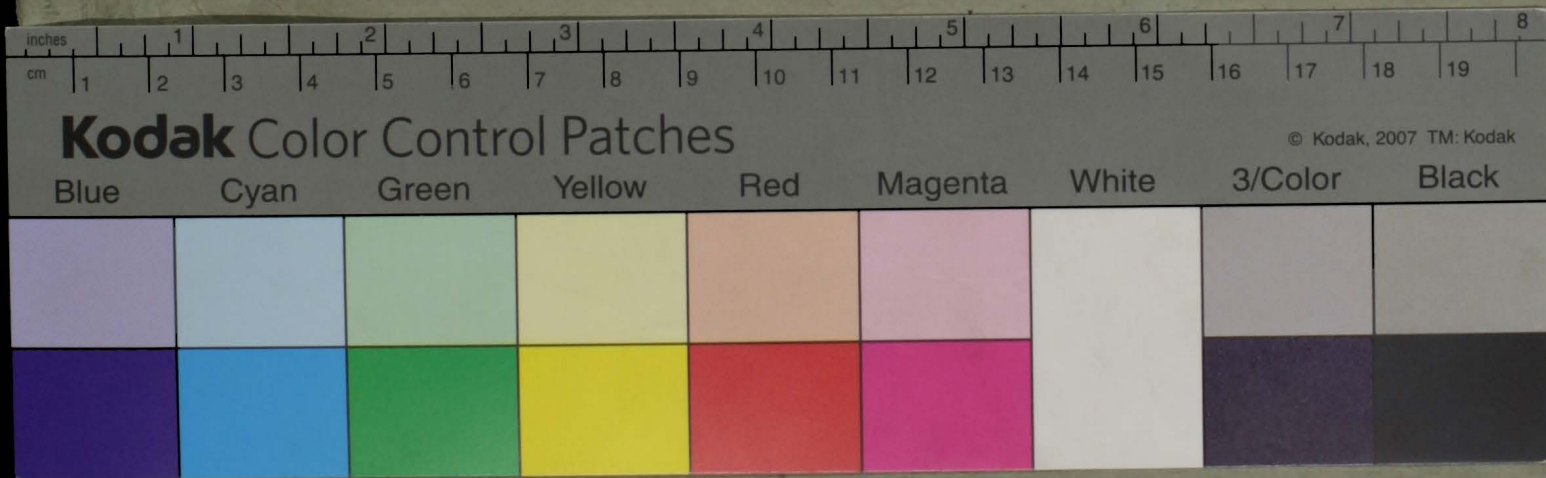

Bot 30/12 2-31