

R/laigale 17/48

L 17 1GMA 48b

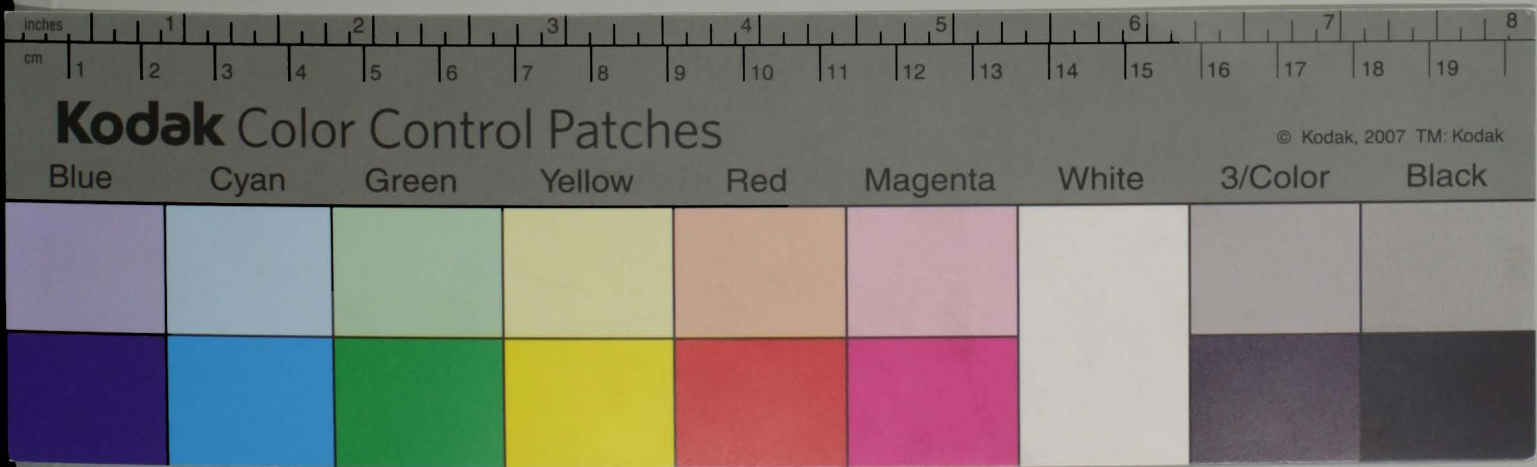

R/laigalee 17/48

L 17 1GMA 48b

5

7

2

Lied des Verfolgten im Thurm.

1. Flöte.

Gustav Mahler.

Leidenschaftlich.

Handwritten annotations in blue ink:

- Underline under the first measure of the first staff.
- Circled numbers 2 through 9 in the left margin, corresponding to specific measures in the score.

L17 1242 482

1. Flöte.

5

7

2

Lied des Verfolgten im Thurm.

1. Flöte.

Gustav Mahler.

Leidenschaftlich.

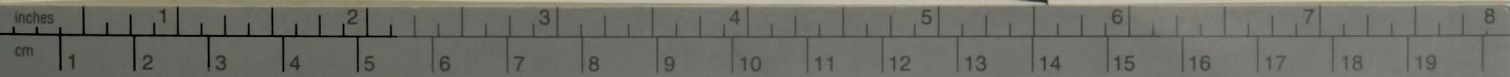

Kodak Color Control Patches

© Kodak, 2007 TM: Kodak

Blue Cyan Green Yellow Red Magenta White 3/Color Black

5.

Lied des Verfolgten im Thurm.

2. Flöte.

Leidenschaftlich.

Gustav Mahler.

8 *ff* *p*

3 *mfr*

6 *ff* *ff* *pp*

sempre pp

8 *p*

9 *ff* *p* *ff*

11 *p* *p*

12 (Flöte.) *p*

14 *pp* *p* *pp*

15 *ff*

16 *sf* *f* *fp=ff*

17 *ff* *ff=pp*

sei und wennes sich schi - cket

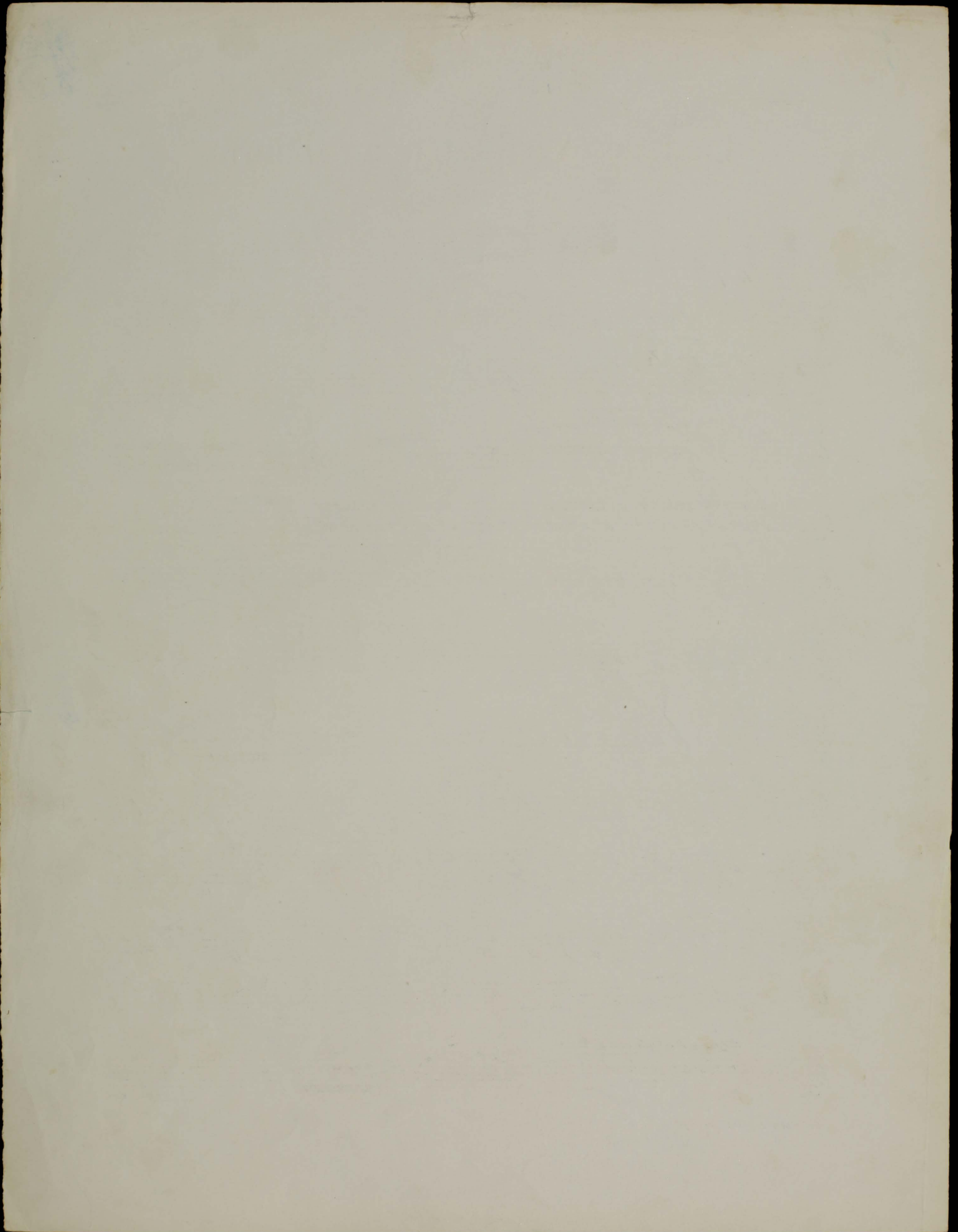

5.

Lied des Verfolgten im Thurm.

2. Flöte.

Leidenschaftlich.

Gustav Mahler.

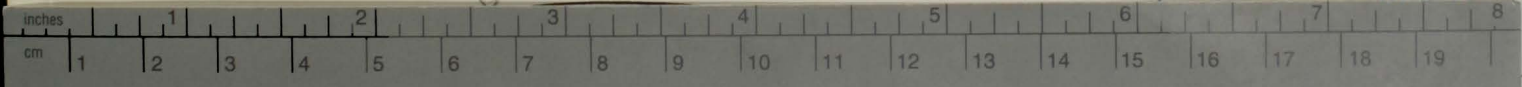

Kodak Color Control Patches

© Kodak, 2007 TM: Kodak

Blue Cyan Green Yellow Red Magenta White 3/Color Black

5.

2

Lied des Verfolgten im Thurm.

1

1. Oboe.

Gustav Mahler.

Leidenschaftlich.

1. Oboe.

10

p *dim.*

f *mf* *p*

11

ff *p* *mf*

12

ff *p*

14

pp *p* *p* *pp*

15

1 1 3 3 *p*

16

sf *sf* *f*

17

fp *ff* *ff* *ff*

18

ff = pp

5.

2

Lied des Verfolgten im Thurm.

1

1. Oboe.

Gustav Mahler.

Leidenschaftlich.

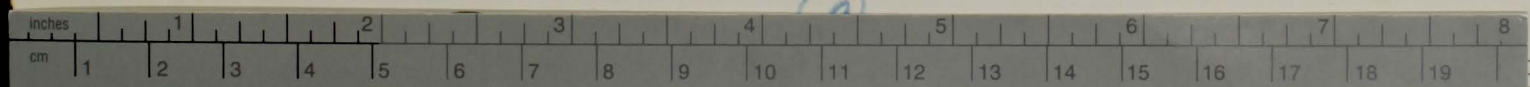

2

Lied des Verfolgten im Thurm.

2. Oboe.

Leidenschaftlich.

Gustav Mahler.

Aufführungsrecht vorbehalten.

7

1 9 7 10 4

2. Oboe.

sei, und wenn es sich schi - cket *f* *mf*

p *ff* *p* *mf*

ff 1

ff

10 1 14 (1. 2. Flöte.) 4
pp *p* *p*

6 13 4 2 15 2

sf *sf* *fp*

sf *sf* *f*

fp *ff* *ff*

ff *pp*

2

Lied des Verfolgten im Thurm.

2. Oboe.

Leidenschaftlich. Gustav Mahler.

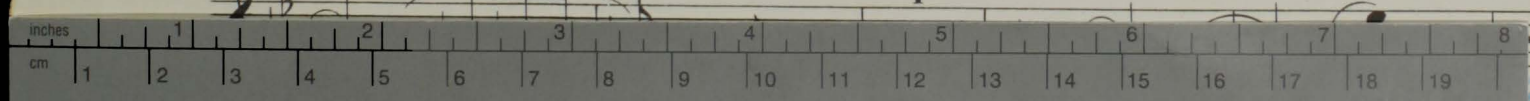

D7104

5 ~~7~~ 9

Lied des Verfolgten im Thurm.

1. Clarinette in B.

Leidenschaftlich.

Gustav Mahler.

1. Clarinette in B.

10 *p* *f*

11 *mf* *f* *p*

12 *ff* *p*

13

14 *p* *p* *f*

15 *p* *pp* *cis* *ff* *sf*

16 *sf* *f* *fp* *ff* *fp* *tr*

17 *ohne Nachschlag.* *fp* *ff* *fp* *fp* *fp* *fp* *ff* *p* *ff* *pp*

5 ~~7~~ 9

Lied des Verfolgten im Thurm.

1. Clarinette in B.

Leidenschaftlich.

Gustav Mahler.

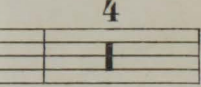
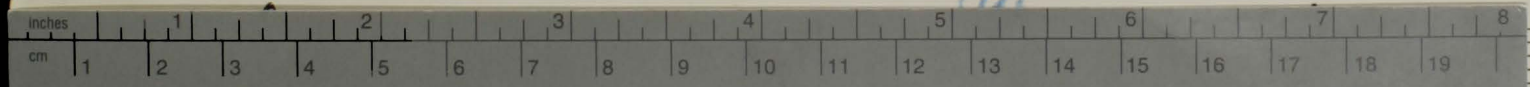

A. 5.

2

1

Lied des Verfolgten im Thurm.

2. Clarinette in B.

Gustav Mahler.

Leidenschaftlich.

1 *cresc.* *molto cresc.*

4

2. Clarinette in B.

A. 5.

2

Lied des Verfolgten im Thurm.

2. Clarinette in B.

Gustav Mahler.

Leidenschaftlich.

1 *cresc.* *molto cresc.*

7
V

9

Lied des Verfolgten im Thurm.

1. Fagott.

Leidenschaftlich.

Gustav Mahler.

1

2

3

4

5

6

7

8

9

1. Fagott.

8 *pp*

9 *p* *p* *p*

10 ⁴ ₁ ³ ₁ 12/8 *p* *pp* 11

mf *trm*

ff *ff* 12

6 13 1 *p* *pp* 14 ₁

p *f* *pp* *p* 15

12/8 *fp* *p* *sf*

ff *f* 16 ₁ ₃ ₃ ₃

trm *trm* *fp* *fp* *f*

17 *fp* *fp* *fp* *fp* *ff* *p* *ff*

Felix M. S. Lucat.

7
V

9

1

Lied des Verfolgten im Thurm.

1. Fagott.

Leidenschaftlich.

Gustav Mahler.

3

4

5

6

7

Kodak Color Control Patches

© Kodak, 2007 TM: Kodak

Blue	Cyan	Green	Yellow	Red	Magenta	White	3/Color	Black
[Patch]	[Patch]	[Patch]	[Patch]	[Patch]	[Patch]	[Patch]	[Patch]	[Patch]
[Patch]	[Patch]	[Patch]	[Patch]	[Patch]	[Patch]	[Patch]	[Patch]	[Patch]

51

2

Lied des Verfolgten im Thurm.

2. Fagott.

Gustav Mahler.

Leidenschaftlich.

G. Lorch

2. Fagott.

8 *pp*

9 *p* *p* *p*

10 4 3 11 *p* *pp*

mf *trm*

12 *ff* *ff*

13 3 14 1 1 *pp* *p* *p* *f*

15 3 1 *fp* *p* *sf*

16 1 *ff* *f* *f* *f*

fp *fp* *f* *trm*

17 *fp* *fp* *fp* *fp* *ff* *p* *ff*

2. Fagott

51

2

Lied des Verfolgten im Thurm.

2. Fagott.

Gustav Mahler.

Leidenschaftlich.

Lied des Verfolgten im Thurm.

1. Horn in F.

Leidenschaftlich.

Gustav Mahler.

Sei und wennsich

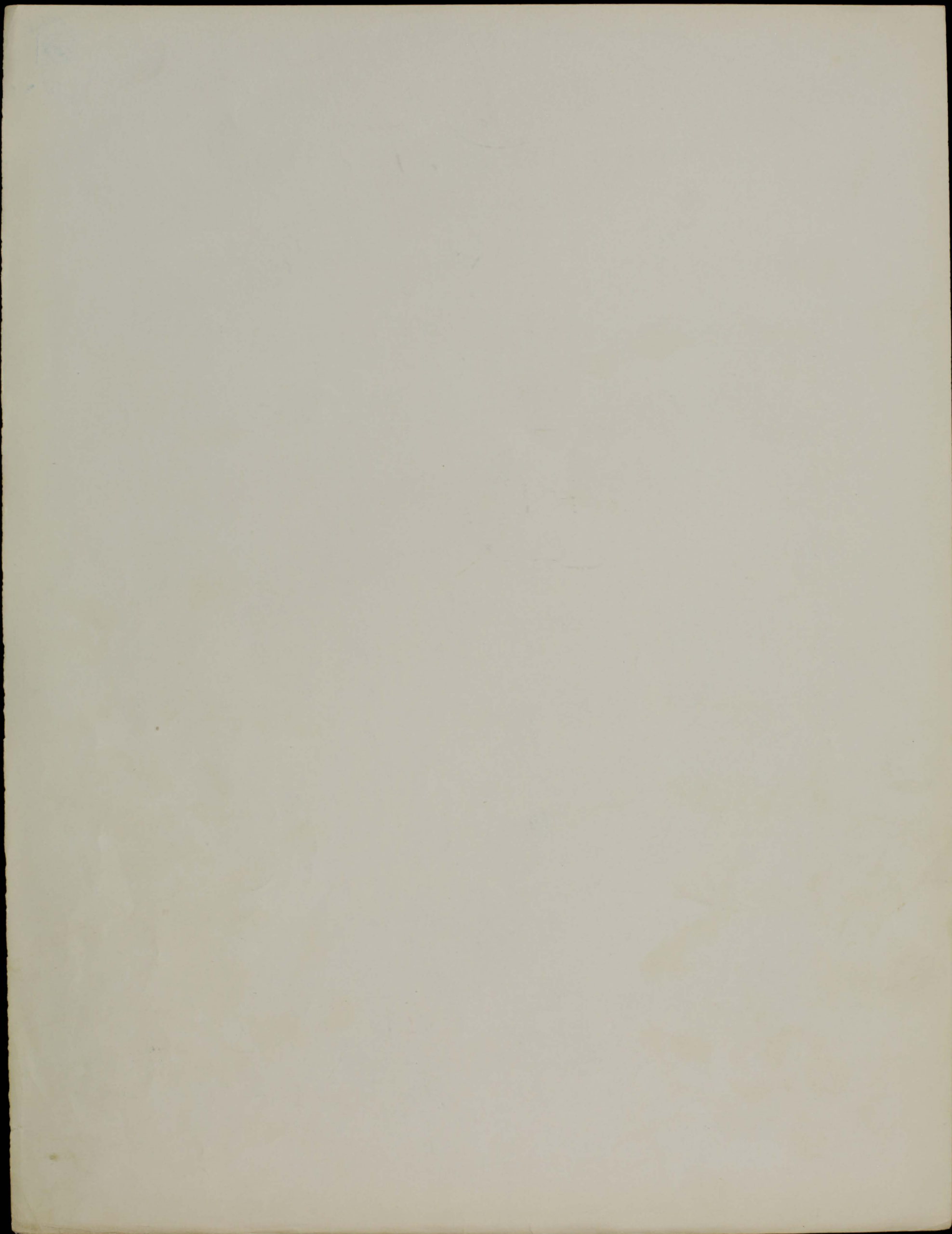

Lied des Verfolgten im Thurm.

1. Horn in F.

Leidenschaftlich.

Gustav Mahler.

Lied des Verfolgten im Thurm.

2. Horn in F.

Leidenschaftlich.

Gustav Mahler.

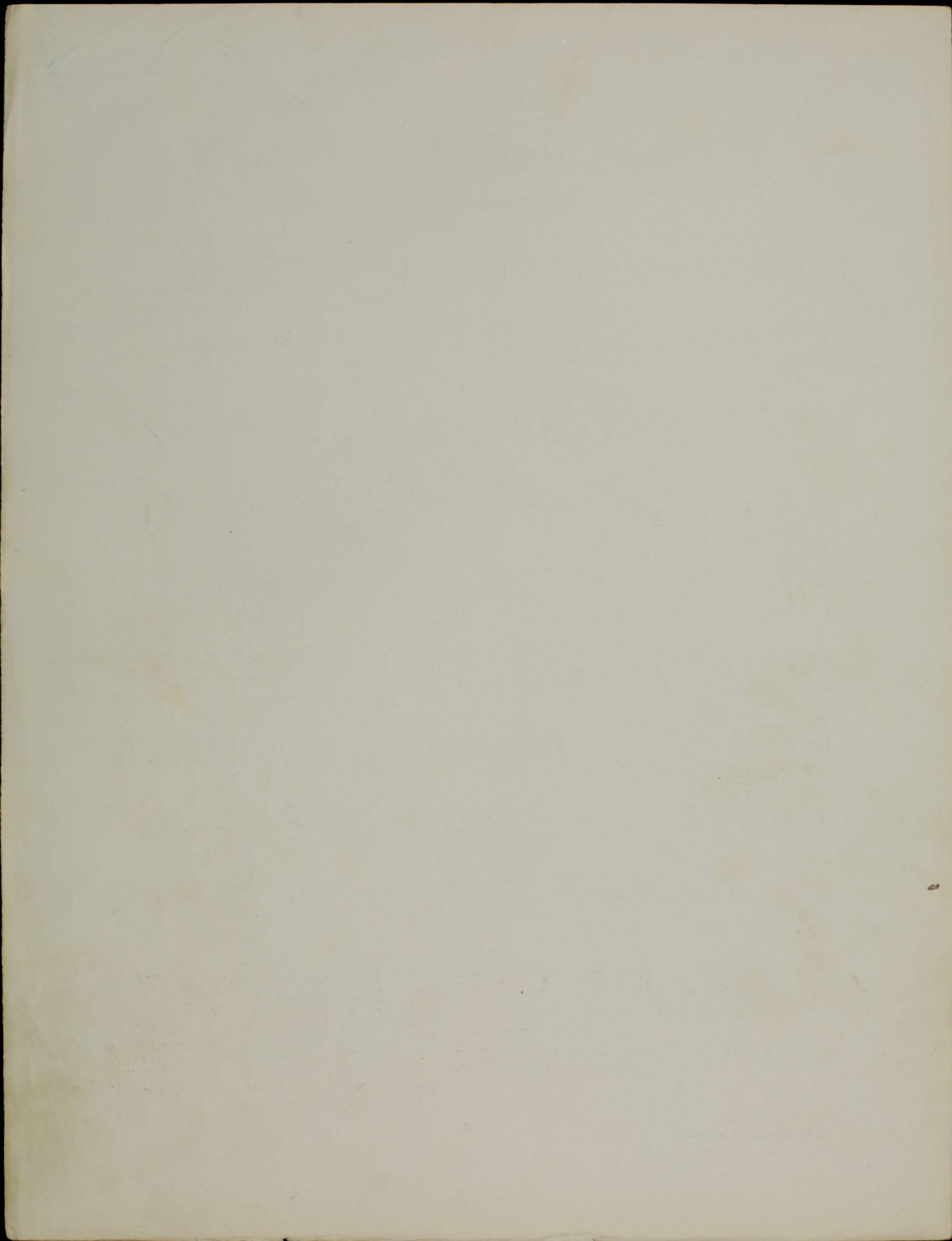

7

9

Lied des Verfolgten im Thurm.

2. Horn in F.

Leidenschaftlich.

Gustav Mahler.

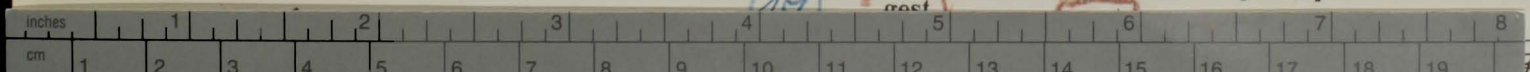

Kodak Color Control Patches

© Kodak, 2007 TM: Kodak

NF 5.

2

Lied des Verfolgten im Thurm.

3. Horn in F.

Leidenschaftlich.

Gustav Mahler.

gestopft. *f* *f* *p* *cresc.* *fp* *cresc.*

fp *fp* *fp*

f *gest.* *offen* *fp*

mf *gest.* *ff* *ff* *ff* *fp cresc.* *fp cresc.* *fp* *f*

f *f* *ff* *p* *So sei's wie es*

sei. *und wenn es sich* *f* *mp*

mf *mf*

gest. *offen* *f* *f* *ff* *10* *1* *7*

(1. Horn.) *f* *fp* *f* *gest.* *ff*

offen *fp cresc.* *sf* *sf* *fp* *sf* *fp* *ff*

f *gest.* *ff* *gest.* *fp* *fp* *fp* *fp* *ff* *p* *offen.* *ff* *pp*

Handwritten annotations: 1, 2, 3, 4, 5, 6, 7, 8, 9, 10, 11, 12, 13, 14, 15, 16, 17, 18, 19, 20, 21, 22, 23, 24, 25, 26, 27, 28, 29, 30, 31, 32, 33, 34, 35, 36, 37, 38, 39, 40, 41, 42, 43, 44, 45, 46, 47, 48, 49, 50, 51, 52, 53, 54, 55, 56, 57, 58, 59, 60, 61, 62, 63, 64, 65, 66, 67, 68, 69, 70, 71, 72, 73, 74, 75, 76, 77, 78, 79, 80, 81, 82, 83, 84, 85, 86, 87, 88, 89, 90, 91, 92, 93, 94, 95, 96, 97, 98, 99, 100.

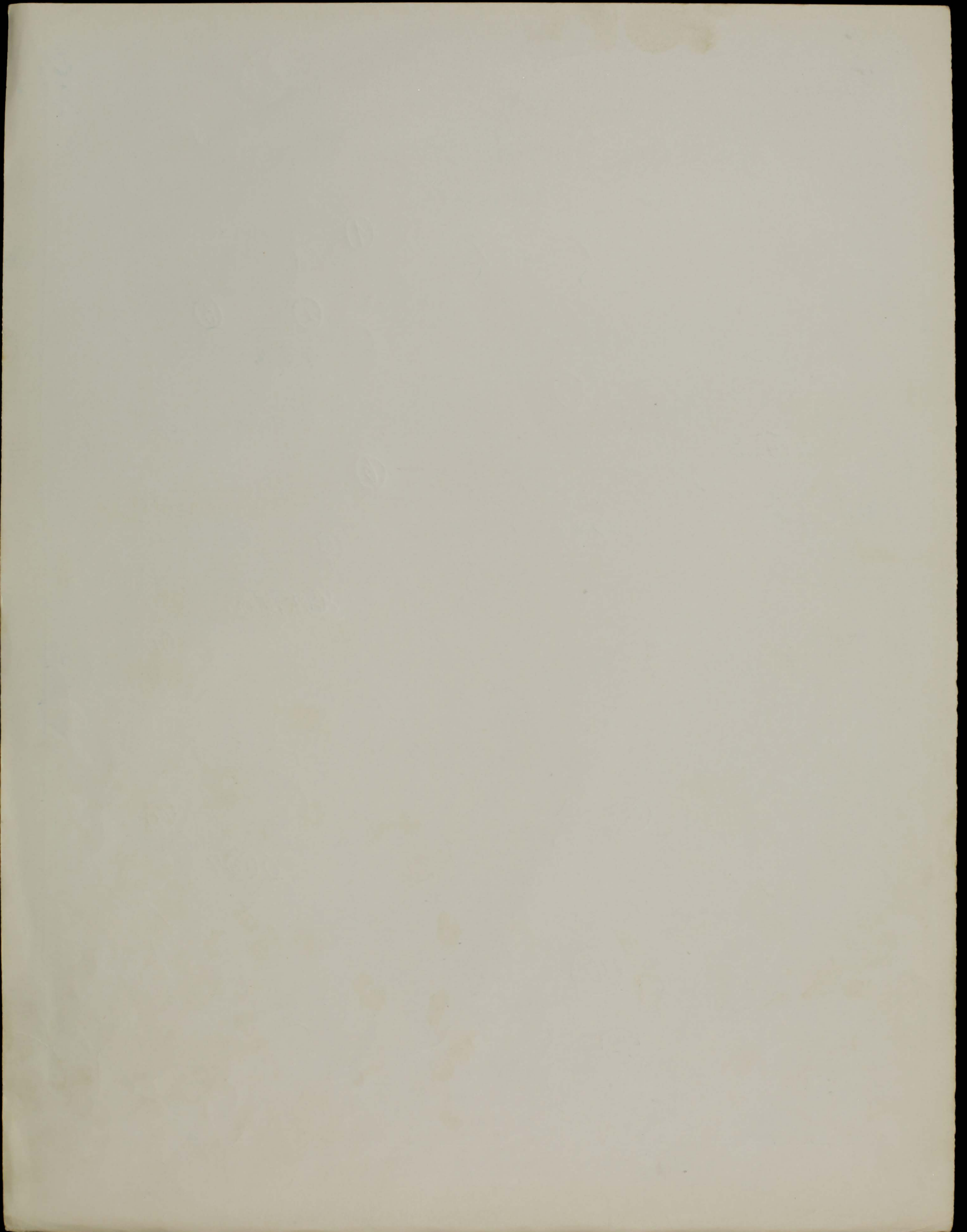

№ 5.

2

Lied des Verfolgten im Thurm.

3. Horn in F.

Leidenschaftlich.

Gustav Mahler.

gestopft. *f* *f* *p* *cresc.* *fp* *cresc.*

1 *offen* *fp* *fp* *fp*

4 *Horn* 3 (1. Horn) *gest.* *f* *offen* *fp*

4 3 *mf* *ff* *ff* *ff* *fp cresc.* *fp cresc.* *fp* *f*

6 25 *f* *f* *ff* *p* *So sei's wie es*

12 1 *sei.* *und wenn es sich* *f* *mp*

12 *gest.* *offen* *sf* *sf* *ff* *10* *1* *7*

(1. Horn.) *f* *fp* *f* *gest.* *ff*

16 *offen*

offen.
ff *pp*

88797103
6784

110/5

Lied des Verfolgten im Thurm.

4. Horn in F.

Leidenschaftlich.

Gustav Mahler.

in F

Dämpfen *gestopft.* *offen* *1* *2* *3* *4* *5* *6* *7* *8* *9* *10* *11* *12* *13* *14* *15* *16* *17* *18* *19* *20* *21* *22* *23* *24* *25*

Solo mf *gest.* *offen* *gest.* *mf* *ff* *f* *ff* *p* *f* *f* *mf* *f* *mf* *mf* *gest.* *offen* *gest.* *ff* *sf* *sf* *fp* *sf* *fp* *ff* *gest.* *gest.* *offen* *ff* *pp*

88 79 710 3

Dämpfen *Dämpfen*

offen

175
Tonkünstlerfest. Gross. Juni 1905.
Alvin Schmitt senior

1107-5

1107

Lied des Verfolgten im Thurm.

4. Horn in F.

Leidenschaftlich.

gestopft.

Gustav Mahler.

in F

Handwritten annotations in blue ink:

- Dämpfen* (written above the first staff)
- offen* (written above the first staff)
- Solo mf* (written to the left of the third staff)
- Dämpfen* (written above the third staff)
- offen* (written above the third staff)
- ff* (written above the fourth staff)
- ff* (written above the fifth staff)
- ff* (written above the sixth staff)
- Dämpfen* (written above the seventh staff)
- ff* (written above the eighth staff)
- offen* (written above the eighth staff)
- ff* (written above the ninth staff)
- offen* (written above the tenth staff)

Other annotations include circled numbers 1 through 12 and various musical symbols like 'x' and 'A'.

So sei's wie es sei. und wenn es sich

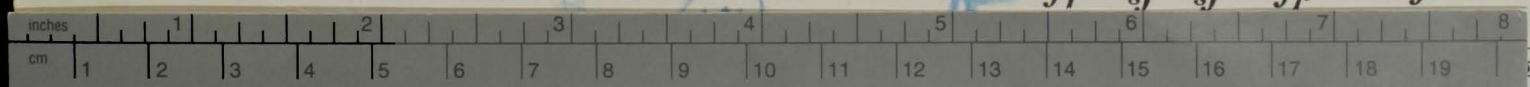

ff=pp
offen

5
2

Lied des Verfolgten im Thurm.

1. Trompete in F.

Gustav Mahler.

Leidenschaftlich.

1 mit Sord. 7 mit Sord.

2 7 5

3 1 8 (1. Fag.) 5

4 4 4

mit Sord. 6 ohne Sord. f ff p

3 3 X

25 12 offen f

8 8 7 9 7 10 3 So sei's, wie es sei.

3 3

1 10 2

12 ff 10 1 6 13 4

14 7 (1. Horn.) 12 mit Dämpfer f ff

15 8 9 10 1

16 2

17 mit Dämpfer offen ff pp

f fp fp fp fp f p f

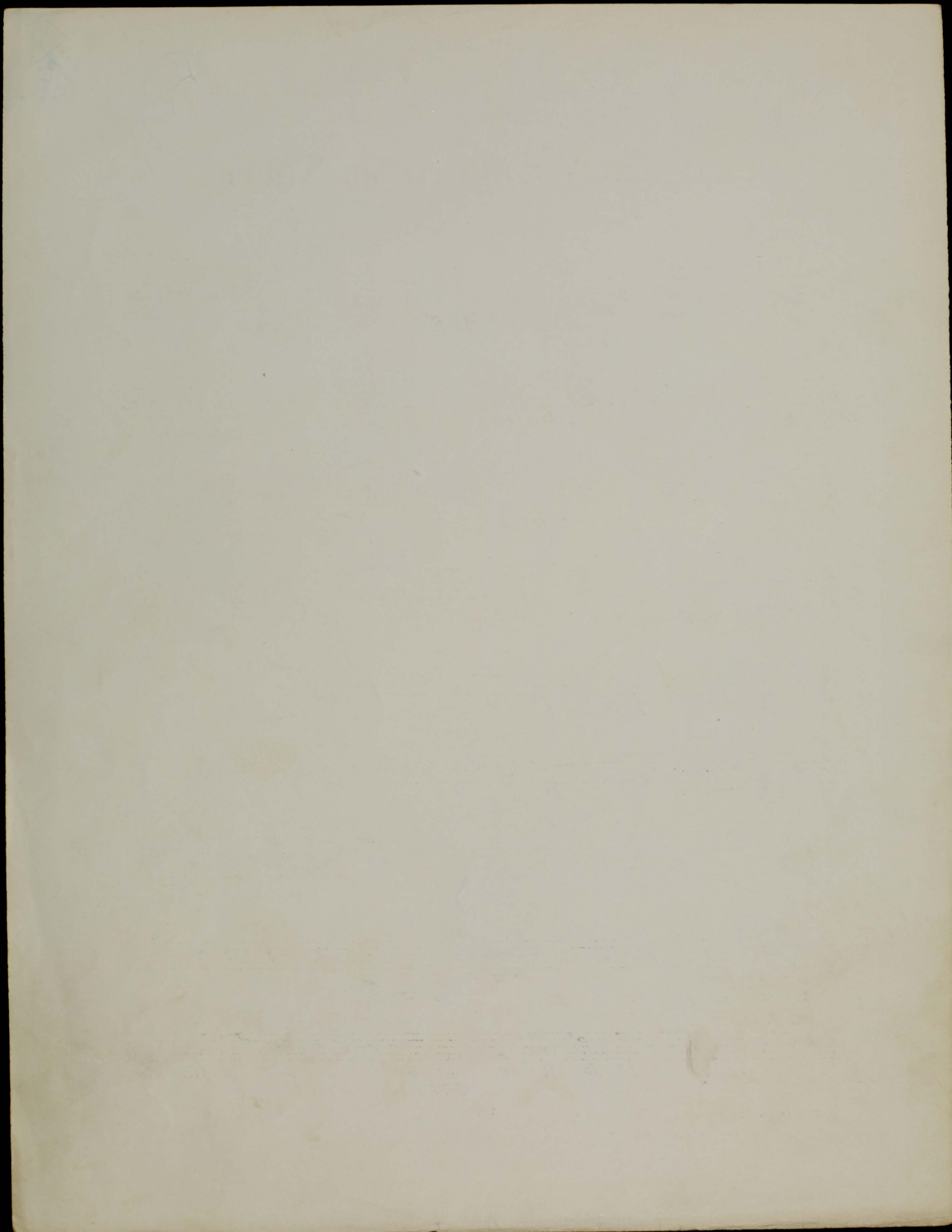

2

5

Lied des Verfolgten im Thurm.

1. Trompete in F.

Gustav Mahler.

Leidenschaftlich.

Kodak Color Control Patches. A ruler showing inches and centimeters is visible at the top of the patch area. The patches include Blue, Cyan, Green, Yellow, Red, Magenta, White, 3/Color, and Black. A small musical staff with notes and dynamics *ff* and *pp* is also present.

5

7

2

Lied des Verfolgten im Thurm.

2. Trompete in F.

Gustav Mahler.
(1. Fag.)

Leidenschaftlich.
mit Sord.

1 8 7 1 8 12

f 2 1 6 4 4 4

mit Dämpfer. 6 ohne Dämpfer. f

5 3 6 3 X

25 12 7 10 3 25 12 7 10 3

ff = p So sei's wie es sei f

3 1 7 12 3 12 7 10 3

ff

10 1 7 12 10 12 7 10 3

6 7 3 4 f mit Sord. ff

16 2

ff f fp ff

mit Dämpfer. 17 ff fp fp fp fp f = p

Aufführungsrecht vorbehalten.

6 many,
7 fact.

~~...~~

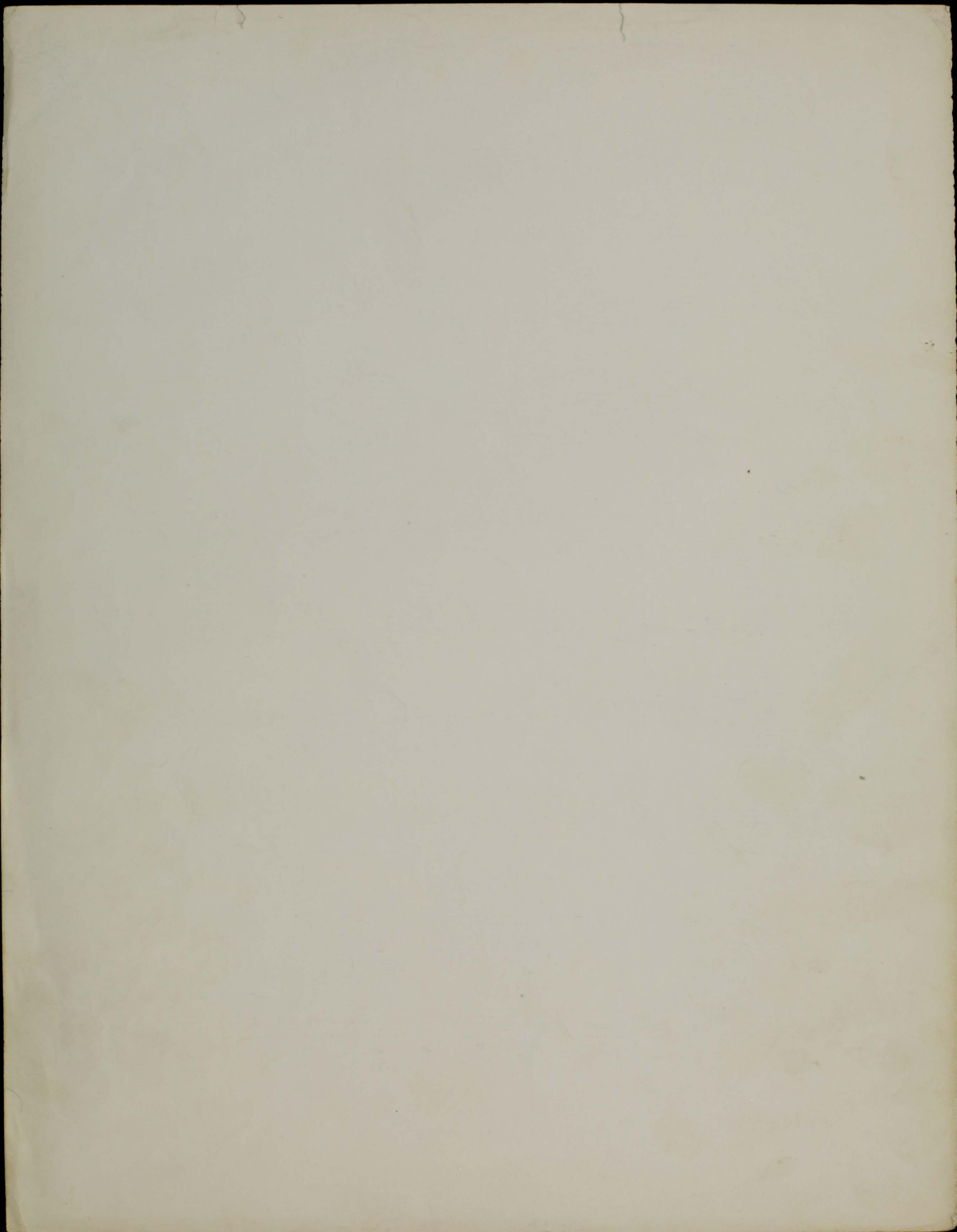

V III

2

Lied des Verfolgten im Thurm.

Pauken.

Leidenschaftlich.

Gustav Mahler.

D. u. A. 4 **1** *trmn*

pp cresc. f *mf*

2 **3** **5** *(1. Viol.)*

a nach G *4 4 6*

trmn **6** *trmn*

fp *f* *pp cresc. f* *f* *pp*

nach C **7** **8** **8** **7** **9** **7** **10** **3** *G. u. C.* *So sei, wie es sei, f* **2** **1** **2**

f *trmn*

12 *p* *ff* *p*

D. A. **10** **1** **14** **7** **15** *(Horn.)* *A. u. D.* *f* *f* *f* *p* *f*

6 **13** **4** *f* *3* *3* *3* *p* *3*

16 *trmn* *f* *pp* *f* *f*

17 *f* *3* *3* *3*

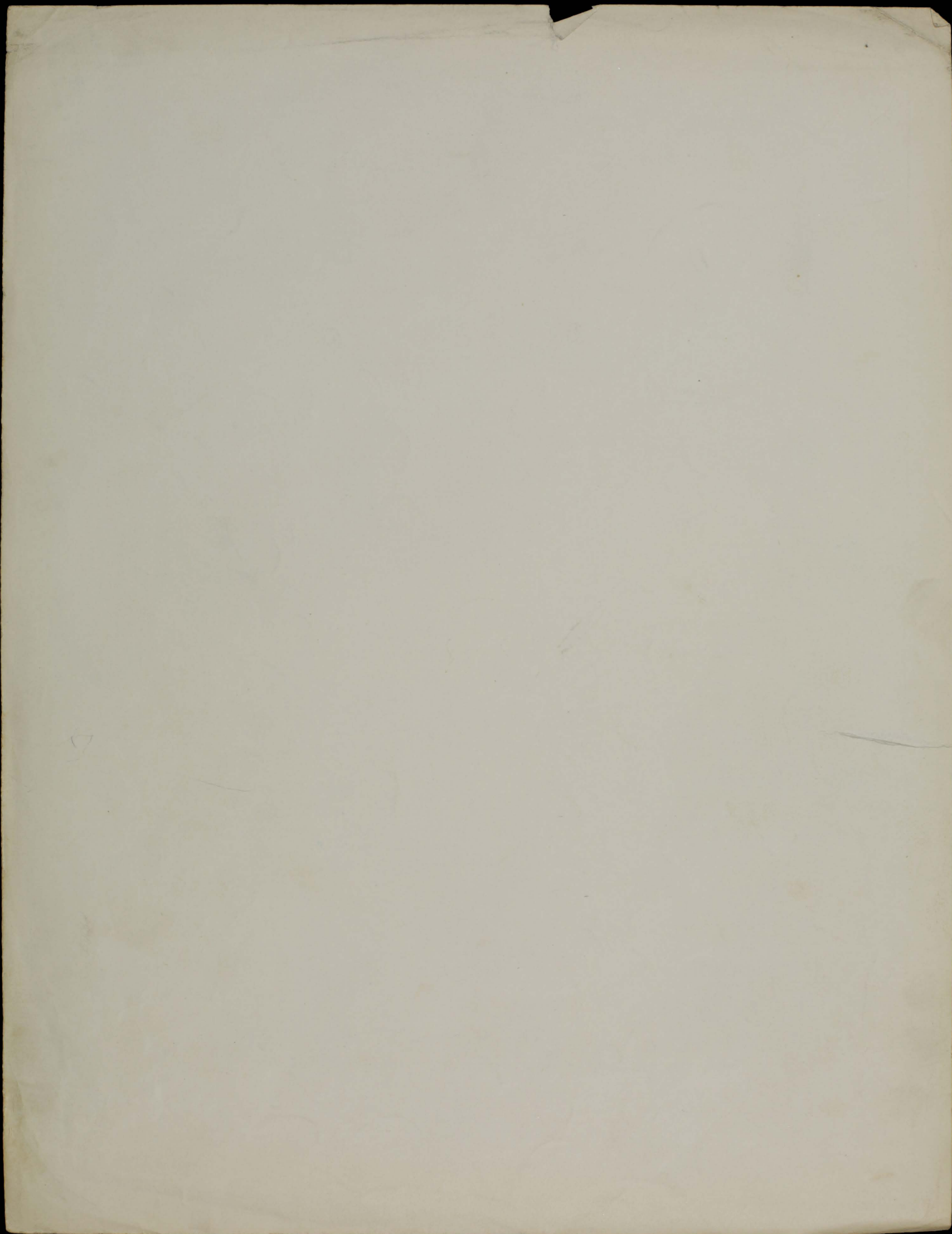

V III

2

Lied des Verfolgten im Thurm.

Pauken.

Leidenschaftlich.

Gustav Mahler.

1 *trm* **4** *D. u. A.* *pp cresc. f* *mf*

2 **3** **5** *1* *7* *9* *10* *12* *2* *(1. Viol.)*
4 *4* *6*

trm **6** *trm* *fp* *f* *pp cresc. f* *f* *pp*

7 *nach C* **25** *G. u. C.* *So seis, wie es sei, f* **4** *2* *11* *2*

f *trm*

12 *1* *p* *ff* *p*

D. A. **10** **14** **15** *(Horn.)* *f* *sf* *sf* *A. u. D.* *f* *3* *3* *3* *p* *3*

6 **13** **4**

p *f*

16 *trm* *f* *pp* *f* *f*

Lied des Verfolgten im Thurm.

1. Violine.

Leidenschaftlich.

Gustav Mahler.

1

2

3

3

3

fp *fp* *f*

1

fp *fp*

ff *dim.* *p* *mf*

2

4 mit Dämpfer.

3

6

8

8

pp *mf* *p* *pp* *leggiero sempre*

4

sf *sf* *pp* *sf* *sf* *pp*

pp

5

G-Saite

3

3

Sord.ab.

1

3

3

3

f *fp* *fp* *f*

6

1

3

3

3

fp

ff *p*

7

3

3

singend

8

4

am Steg. trem.

9

2

ppp *ff* *pp*

1. Violine.

2

Lied des Verfolgten im Thurm.

1

1. Violine.

Leidenschaftlich.

Gustav Mahler.

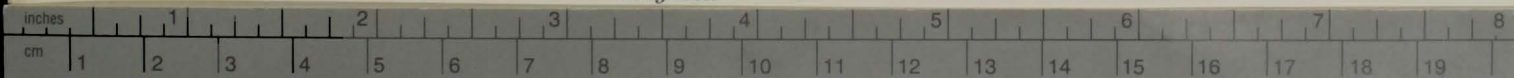

5

~~Handwritten scribble~~

Handwritten scribble

Lied des Verfolgten im Thurm.

1. Violine.

Leidenschaftlich.

Gustav Mahler.

1. Violine.

pp singend 10
pp *morendo*
ff 11
trem. ff *am Steg.* *pp* *ff*
12 *G-Saite* *ff*
pp
13 *pp* *tr* *tr* *pp* *sf* *sf* *sf*
14 *tr* *tr* *pp* *sf* *sf*
legg. 15 *pp*
16 *molto cresc.* *ff* *1*
17 *ff* *ff* *ff*
ff

folgt A. Zank

7. 2

Lied des Verfolgten im Thurm.

1. Violine.

Leidenschaftlich.

Gustav Mahler.

2
1

1. Violine.

pp *singend* 10 pp *morendo*

ff mf

11 *geth.* am Steg. 2 trem. ff pp ff

1 12 ff G-Saite

pp

13 pp *geth.*

14 9 8 6 8 tr tr pp sf sf pp sf sf

15 *legg.* pp pp

12 8 p 3 3

16 10 *molto cresc.* ff 1

17 fp fp f ff

ff

Lied des Verfolgten im Thurm.

1. Violine.

Leidenschaftlich.

Gustav Mahler.

1
2
3
4
5
6
7
8
9
10
11
12
13
14
15
16
17
18
19
20
21
22
23
24

Kodak Color Control Patches
© Kodak, 2007 TM: Kodak

Blue	Cyan	Green	Yellow	Red	Magenta	White	3/Color	Black
------	------	-------	--------	-----	---------	-------	---------	-------

7

Lied des Verfolgten im Thurm.

1. Violine.

Leidenschaftlich.

Gustav Mahler.

- Staff 1:** Dynamics *fp*, *fp*, *f*. Fingerings 2, 3, 3, 3.
- Staff 2:** Dynamics *fp*, *fp*. Fingerings 1, 3, 3.
- Staff 3:** Dynamics *ff*, *dim.*, *p*, *mf*. Fingerings 2, 3.
- Staff 4:** Dynamics *pp*, *mf*, *p*, *pp*. Markings: "mit Dämpfer.", "leggero sempre". Fingerings 4, 3, 6, 8.
- Staff 5:** Dynamics *sf*, *sf*, *pp*, *sf*, *sf*, *pp*. Fingerings 4.
- Staff 7:** Dynamics *f*, *fp*, *fp*, *f*. Markings: "i-Saite", "Sord. ab.". Fingerings 3, 3, 1, 3, 3.
- Staff 8:** Dynamics *fp*. Fingerings 1, 3, 3.
- Staff 9:** Dynamics *ff*, *p*. Fingerings 3.
- Staff 10:** Dynamics *pp*. Marking: "singend". Fingerings 3.
- Staff 11:** Dynamics *ppp*, *ff*, *pp*. Marking: "am Steg. trem.". Fingerings 4, 2.

121

1. Violine.

10

5

2

Lied des Verfolgten im Thurm.

1. Violine.

Leidenschaftlich.

Gustav Mahler.

12/8

2

3

3

3

3

1

3

3

ff

dim.

p

mf

2

6/8

4 mit Dämpfer.

3

9

6

8

pp

mf

p

pp

leggiere sempre

4

sf

sf

pp

sf

sf

pp

pp

12/8

5

G-Saite

3

3

Sord. ab.

1

3

3

3

f

fp

fp

f

6

1

3

3

3

ff

7

6/8

3

3

pp

8

4

am Steg. trem.

9

2

ppp

ff

pp

1. Violine.

Staff 1: *pp* *singend* (10) *pp* *morendo*
 Staff 2: *ff* (12) *mf*
 Staff 3: (11) *geth.* *am Steg.* *trem. ff* *pp* *ff*
 Staff 4: (12) *ff* *G-Saite*
 Staff 5: *pp* (6)
 Staff 6: (13) *pp* *geth.*
 Staff 7: (14) *tr* *tr* *ppp* *sf* *sf* *pp* *sf* *sf*
 Staff 8: *legg.* *pp* (15) *pp*
 Staff 9: (16) *molto cresc.* *ff* *p* *sf* *p* *ff* *1*
 Staff 10: (17) *fp* *fp* *f* *ff*
 Staff 11: *ff*

75

2

Lied des Verfolgten im Thurm.

1. Violine.

Leidenschaftlich.

Gustav Mahler.

1. Violine. *Leidenschaftlich.* Gustav Mahler.

Measures 1-24. Dynamics include *ff*, *fp*, *f*, *mf*, *p*, *pp*. Performance instructions include *Leidenschaftlich.*, *mit Dämpfer.*, *leggiero sempre*, *G-Saite*, and *Sord. ab.*. Handwritten blue markings include circles with numbers 1-9.

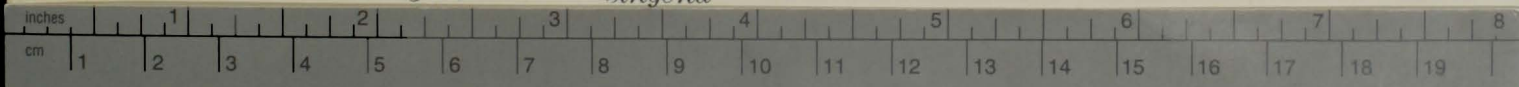

~~Op. 5~~

Op. 5.

2

Lied des Verfolgten im Thurm.

1

2. Violine.

Leidenschaftlich.

Doppelgriff

Gustav Mahler.

1

2

3

4

5

6

7

8

9

10

185

2. Violine.

ff

mf p

arco

pizz.

2

dim

ff

1 2 3 4

12

ff

G-Saite.

9

pizz.

6 13 3

p

pp

14

arco

pp

15

trill

f

p

pp

morendo.

1 1

12 8

16

molto cresc.

ff

f

p

molto cresc.

ff

17

trill

G-Saite.

ff

fp

ff

ff

ff

G-Saite.

ff

ff

ff

Handwritten scribbles and "No. 5" in the top left corner.

Handwritten "No. 5" in the top center.

Handwritten "2" in the top right corner.

Lied des Verfolgten im Thurm.

1

2. Violine.

Leidenschaftlich.

Doppelgriff

G-Saite. ①

Gustav Mahler.

① ② ③ ④ ⑤ ⑥ ⑦ ⑧ ⑨

Kodak Color Control Patches
© Kodak, 2007 TM: Kodak

Blue	Cyan	Green	Yellow	Red	Magenta	White	3/Color	Black
------	------	-------	--------	-----	---------	-------	---------	-------

5

2

Lied des Verfolgten im Thurm.

1

2. Violine.

Leidenschaftlich.

Doppelgriff

Gustav Mahler.

12/8

2

ff

f

G-Saite. ①

1

G-Saite.

ff

mf

p

②

pp

Doppelgr. pizz

geth. *Sord.*

3

mit Dämpfer

arco p

③

pp

gliss. ④

sf

pp

pp

⑤

G-Saite.

Sord. ab. 1

f

ff

G-Saite.

ff

ff

ff

ff

⑦

pp

6

am Steg. trem.

ff

pp

pp

⑧

⑨

3

pp

⑩

4

12/8

2. Violine.

ff

mf

pizz.

arco

ff

71

72

ff

G-Saite.

9

pizz.

6 7 3

p

pp

74

arco

pp

75

tr

f

p

pp

morendo.

1

1

12

8

76

molto cresc.

ff

sf

p

ff

77

tr

G-Saite.

ff

fp

ff

ff

ff

G-Saite.

ff

ff

ff

5

~~5~~ 2

Lied des Verfolgten im Thurm.

1

2. Violine.

Leidenschaftlich.

Doppelgriff

Gustav Mahler.

- Staff 1:** *ff* (forte fortissimo), *f* (forte). Annotations: ①, *G-Saite.*, ①.
- Staff 2:** *fp* (fortissimo piano), *f*, *ff*, *mf* (mezzo-forte), *p* (piano). Annotations: *G-Saite.*.
- Staff 3:** *pp* (pianissimo), *tr* (trills), *Dämpfer* (handwritten), *arco p*. Annotations: ②, *pizz* (pizzicato), *gestr.* (gestrichelt), ③, *mit Dämpfer* (with damper).
- Staff 4:** *pp*, *gliss.* (glissando), *sf* (sforzando), *pp*. Annotations: ④, *tr*.
- Staff 5:** *f*, *Sord. ab.* (Sordina abgenommen), *ff*. Annotations: ⑤, *G-Saite.*, 1.
- Staff 6:** *ff*, *ff*, *ff*. Annotations: ⑥, 1, *G-Saite.*.
- Staff 7:** *fp*, *ff*, *ff*, *ff*. Annotations: *G-Saite.*.
- Staff 8:** *pp*. Annotations: ⑦, 2.
- Staff 9:** *ff*, *pp*, *pp*. Annotations: ⑧, ⑨, 3, *am Steg. trem.* (at the bridge, tremolo), 6.
- Staff 10:** *pp*. Annotations: ⑩, 4, 12/8.

2. Violine.

Handwritten number 7 in the top left corner.

ff

mf

pizz.

arco

ff

11

2

12

ff

G-Saite.

9

pizz.

6 13 3

p

pp

14

arco

pp

15

trm

f

p

pp

morendo.

1

1

17

ff

sf

p

ff

ff

ff

ff

G-Saite.

ff

ff

ff

Lied des Verfolgten im Thurm.

2. Violine.

Leidenschaftlich.

Doppelgriff

Gustav Mahler.

- Measure 1:** *ff*, *f*, *G-Saite.* (1)
- Measure 2:** *G-Saite.*, *fp*, *f*, *ff*, *mf*, *p*
- Measure 3:** *tr*, *pp*, *Doppelgr. pizz.*, *geth.*, *3*, *mit Dämpfer*, *arco p*, (3)
- Measure 4:** *tr*, *pp*, *gliss.* (4), *sf*, *pp*, *tr*, *pp*
- Measure 5:** *tr*, *pp*, *G-Saite.*, *f*, *Sord. ab.*, *1*, *ff*
- Measure 6:** *G-Saite.*, *ff*, *ff*, (6), *1*, *ff*
- Measure 7:** *G-Saite.*, *fp*, *ff*, *ff*, *ff*
- Measure 8:** (7), *pp*
- Measure 9:** *6*, *am Steg. trem.*, *ff*, *pp*, (9), *3*, *pp*

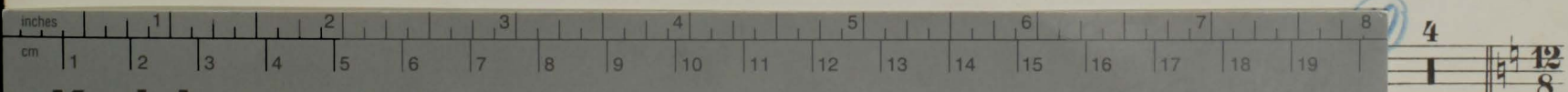

I ~~II~~

Lied des Verfolgten im Thurm.

1

2. Violine.

Leidenschaftlich.

Doppelgriff

Gustav Mahler.

12/8 *ff* *f* *G-Saite.* 1

G-Saite. *f* *ff* *mf* *p*

2 *pp* *Doppelgr. pizz* *geth.* *arco p* 3 *mit Dämpfer*

pp *gliss.* *sf* *pp* *pp*

5 *G-Saite.* *f* *Sord. ab.* 1 *ff*

G-Saite. *ff* *ff* *ff* 6 1

G-Saite. *fp* *ff* *ff* *ff*

7 2 *pp*

6 *am Steg. trem.* *ff* *pp* *pp* 9 3

10 4 *pp* 12/8

H

2. Violine.

ff

m

pizz.

arco

ff

12

G-Saite.

ff

9

pizz.

p

pp

14

arco

pp

f

p

tr

pp

morendo.

1

1

12

8

16

molto cresc.

ff

f

p

ff

ff

tr

G-Saite.

ff

fp

ff

ff

17

ff

ff

G-Saite.

ff

ff

ff

I ~~III~~

Lied des Verfolgten im Thurm.

2. Violine.

Leidenschaftlich.

Doppelgriff

Gustav Mahler.

12/8 ² *ff* *f* *G-Saite.* 1

f *fp* *f* *ff* *mf* *p* *G-Saite.*

2 *pp* *Doppelgr. pizz.* *geth.* 3 *mit Dämpfer* *arco p*

pp *tr* *gliss.* 4 *sf* *pp* *tr* *pp*

5 *G-Saite.* *Sord. ab.* 1 *ff*

ff *G-Saite.* 6 1 *ff*

fp *ff* *ff* *ff* *G-Saite.*

7 *pp*

6 *am Steg. trem.* 9 3 *ff* *pp* *pp*

2. Filt

Lied des Verfolgten im Thurm.

1

Bratsche.

Leidenschaftlich.

Doppelgr.

Gustav Mahler.

Bratsche.

Violin score for Bratsche, measures 70-87. The score is written in 3/8 time with a key signature of one flat (B-flat). The music features various dynamics including *ff*, *p*, *f*, *pp*, and *ff*. Performance techniques such as *pizz.* (pizzicato) and *arco* (arco) are indicated. The score includes several measures with blue circled measure numbers: 71, 72, 73, 74, 75, 76, and 77. Measure 70 starts with a *ff* dynamic. Measure 71 has a *p* dynamic and a blue circled '71'. Measure 72 has a *f* dynamic, a blue circled '72', and a *pizz.* marking. Measure 73 has a *ff* dynamic, a blue circled '73', and an *arco* marking. Measure 74 has a *pp* dynamic, a blue circled '74', and an *arco* marking. Measure 75 has a blue circled '75'. Measure 76 has a *f* dynamic, a blue circled '76', and an accent (^) marking. Measure 77 has a *ff* dynamic, a blue circled '77', and a first ending bracket labeled '1'. The score concludes with a *ff* dynamic in measure 87.

5

2

2

Lied des Verfolgten im Thurm.

1

Bratsche.

Leidenschaftlich.

Doppelgr.

Gustav Mahler.

1

2

3

4

5

6

7

8

9

10

Leidenschaftlich.

Doppelgr.

Gustav Mahler.

f

ff

p

mf

pp

Sord ab.

trem.

molto cresc. ff

pizz.

arco

mit Dämpfer.

leggiere.

am Steg.

trem.

Bratsche.

Handwritten scribbles

Performance instructions include *pizz.* (pizzicato), *arco* (arco), and *pp* (pianissimo). Measure numbers 11, 12, 13, 14, 15, 16, and 17 are circled in blue. A first ending bracket is present at the end of the eighth staff.

5

2

2

Lied des Verfolgten im Thurm.

1

Bratsche.

Leidenschaftlich.

Doppelgr.

Gustav Mahler.

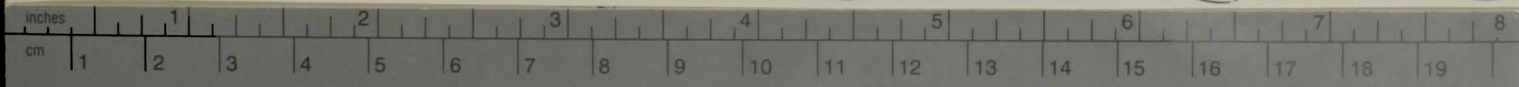

Kodak Color Control Patches

© Kodak, 2007 TM Kodak

7

5

2

Lied des Verfolgten im Thurm.

1

Bratsche.

Leidenschaftlich.

Doppelgr.

Gustav Mahler.

4

2

Bratsche.

70

7

5

2

Lied des Verfolgten im Thurm.

1

Bratsche.

Leidenschaftlich.

Doppelgr.

Gustav Mahler.

2

f

f

f

1

geth.

Doppelgr.

fp

ff

p

f

ff

mf

p

pizz.

p

2

arco

pp

trem.

geth.

3

mit Dämpfer.

p

9

8

6

8

leggiere.

pp

4

pp

5

1

12

8

pp

Sord ab.

ff

f

6

8

trem.

ff

ff

ff

fp

molto cresc. *ff*

7

geth.

fp

ff

p

f

ff

ff

8

pizz.

p

2

2

arco

pp

10

4

12

8

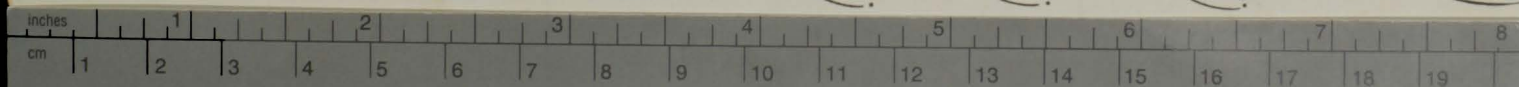

Kodak Color Control Patches

© Kodak, 2007 TM. Kodak

5 ~~5~~ 2

Lied des Verfolgten im Thurm.

1

Violoncell.

Gustav Mahler.

Leidenschaftlich.

1 *f* *p* *fp* *f* *f* *p* *pp* *sf* *pp* *pizz.* *arco* *3* *pizz.* *geth.* mit Dämpfer. *arco* *pp* *sf pp leggiero* *3* *5* Sord. ab. *ff* *mf* *molto* *cresc.* *f* *tr~* *tr* *fp* *fp* *f* *ff* *7* *pp* *pizz.*

3

Violoncell.

sempre pizz. *pp* **8**

am Steg. trem. *pp* **9** 3 pizz. *p* 1 **10** 3 *pp* **12**

arco *ff* *pp* *mf* *pp* *pizz.* *p*

11 *f* *tr*

p *3* *3* *3*

12 *pizz.* *p* *6* *8*

arco *pp* *2* *geth.* *pp* *pizz.* *p* **14** *6* *8*

arco *pp* *leggero*

15 *pp* *ff* *3* *3* *dim.* *3* *p* *3*

p *3* *3* *3* *f*

16 *ff* *p molto cresc.*

f *3* *3* *3* *fp* *tr* *fp* *tr* *f*

17 *ff* *pizz.* *ff*

Handwritten numbers and scribbles at the top of the page: a large '5', a scribbled-out number, and a large '2'.

Lied des Verfolgten im Thurm.

Violoncell.

Gustav Mahler.

Leidenschaftlich.

A ruler and a color calibration strip are placed at the bottom of the page. The ruler shows inches and centimeters. The color strip includes patches for Blue, Cyan, Green, Yellow, Red, Magenta, White, 3/Color, and Black. The text 'Kodak Color Control Patches' and '© Kodak, 2007 TM: Kodak' is visible on the strip.

Handwritten signature

Handwritten signature

Lied des Verfolgten im Thurm.

Violoncell.

Gustav Mahler.

Leidenschaftlich.

Violoncell.

8 *sempre pizz.* *pp*

am Steg. trem. 9 3 *pizz.* 1 10 3 *pp*

arco *ff* *pp* *p* *mf* *pizz.* *p*

11 *f* *tr*

p *tr*

12 *pizz.* *p*

arco 2 *geth.* 13 *pp* *pizz.* *p* 14 6 8

arco *pp* *leggero*

15 *pp* *ff* *dim.* *p*

p *f*

16 *ff* *p molto cresc.*

f *fp* *fp* *f* *tr*

17 *ff* *ff* *pizz.*

Handwritten signature

Handwritten signature

Lied des Verfolgten im Thurm.

Violoncell.

Gustav Mahler.

Leidenschaftlich.

A ruler at the bottom of the page shows inches (0 to 8) and centimeters (0 to 20). Below the ruler are Kodak Color Control Patches, including Blue, Cyan, Green, Yellow, Red, Magenta, White, 3/Color, and Black. The patches are arranged in two rows of color swatches.

L

Lied des Verfolgten im Thurm.

Violoncell.

Gustav Mahler.

Leidenschaftlich.

Violoncell.

8 *sempre pizz.* *pp*

9 *am. Steg. trem.* *arco* *pp* *pizz.* *p* 10 *pp* 12/8

11 *ff* *arco* *mf* *pizz.* *p* *tr* *f*

12 *p* *pizz.* *p* 6/8

13 *arco* *pp* *2* *geth.* *pizz.* *p* 14 *pp* *p* 9/8 6/8

15 *arco* *pp* *leggiere* 12/8 *ff* *dim.* *p*

16 *p* *ff* *p molto cresc.* *f* *tr* *fp* *fp* *f*

17 *ff* *ff* *pizz.*

5

[Handwritten signature]

Lied des Verfolgten im Thurm.

Contrabass.

Gustav Mahler.

Leidenschaftlich.

100

5

[Handwritten scribble]

Lied des Verfolgten im Thurm.

Contrabass.

Gustav Mahler.

Leidenschaftlich.

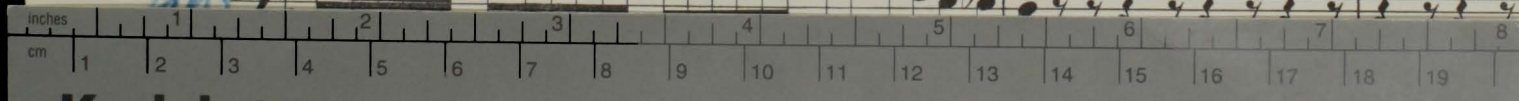

2

5.

Lied des Verfolgten im Thurm.

Contrabass.

Gustav Mahler.

Leidenschaftlich.

1

2

3

4

5

7

11

12

13

14

15

16

17

f *f* *f* *p* *cresc.*

f *f* *f* *ff* *pizz.* *p*

pp *geth.* *3* *1* *5* *pizz.* *3*

geth. pizz. *arco* *ff* *f* *p* *3* *3* *f*

mf *molto* *cresc.* *ff*

f *f* *ff* *pizz.* *1* *25* *ff*

arco *geth.* *sei.* *ff* *mf* *b^b.* *b^b.* *b^b.* *b^b.* *b^b.* *11* *3*

f *p* *3* *pizz.* *3* *3* *3*

ff *pizz.* *3* *arco* *ff* *dtm.* *p*

p *f* *f* *ff*

p *molto* *cresc.* *f*

pizz. *arco* *pizz.* *p* *f* *p* *ff*

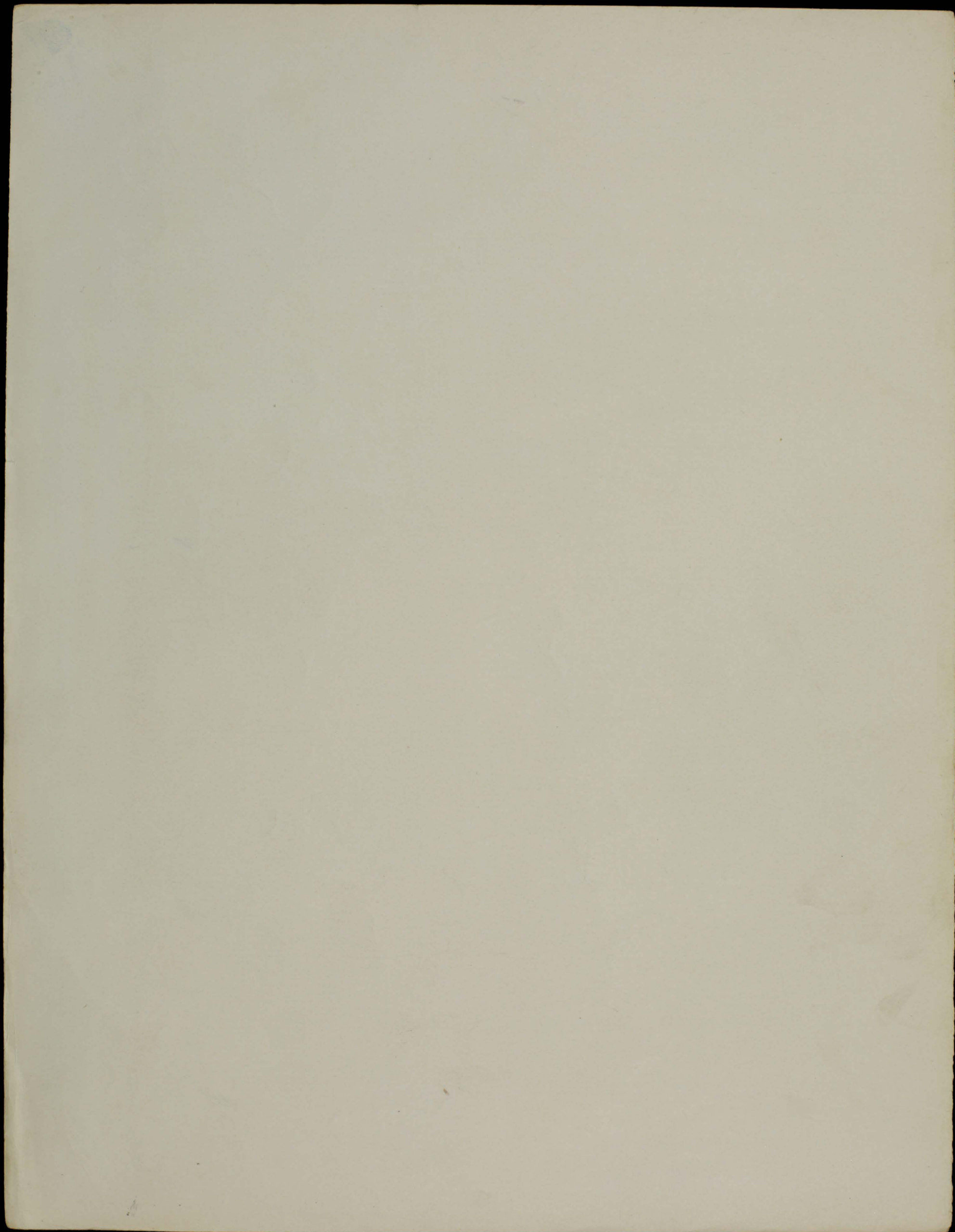

5.

2

Lied des Verfolgten im Thurm.

Contrabass.

Gustav Mahler.

Leidenschaftlich.

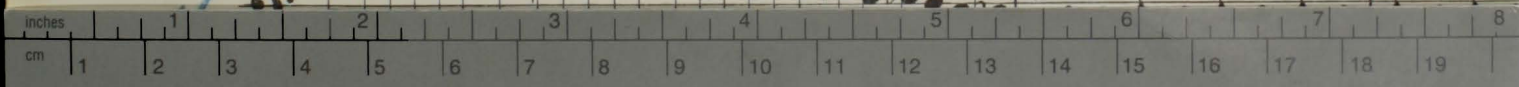

Kodak Color Control Patches

© Kodak, 2007 TM: Kodak

Lied des Verfolgten im Thurm.

Contrabass.

Gustav Mahler.

Leidenschaftlich.

2

f f f p cresc.

f *f* *f* *ff* *p*

pp *geth.* *pizz.* *pizz.*

pp *geth. pizz.* *arco* *f* *p* *f*

mf *molto* *cresc.* *ff*

f *f* *ff* *1* *25* *ff*

arco *geth.* *sei.* *ff* *f* *3*

f *p* *3* *3* *3*

ff *p* *9* *1* *6* *8*

p *3* *arco* *ff* *3* *3* *dim.* *p*

p *f* *f* *ff*

p *molto cresc.* *f*

pizz. *arco* *pizz.* *pizz.* *ff*

p *f* *p* *ff*

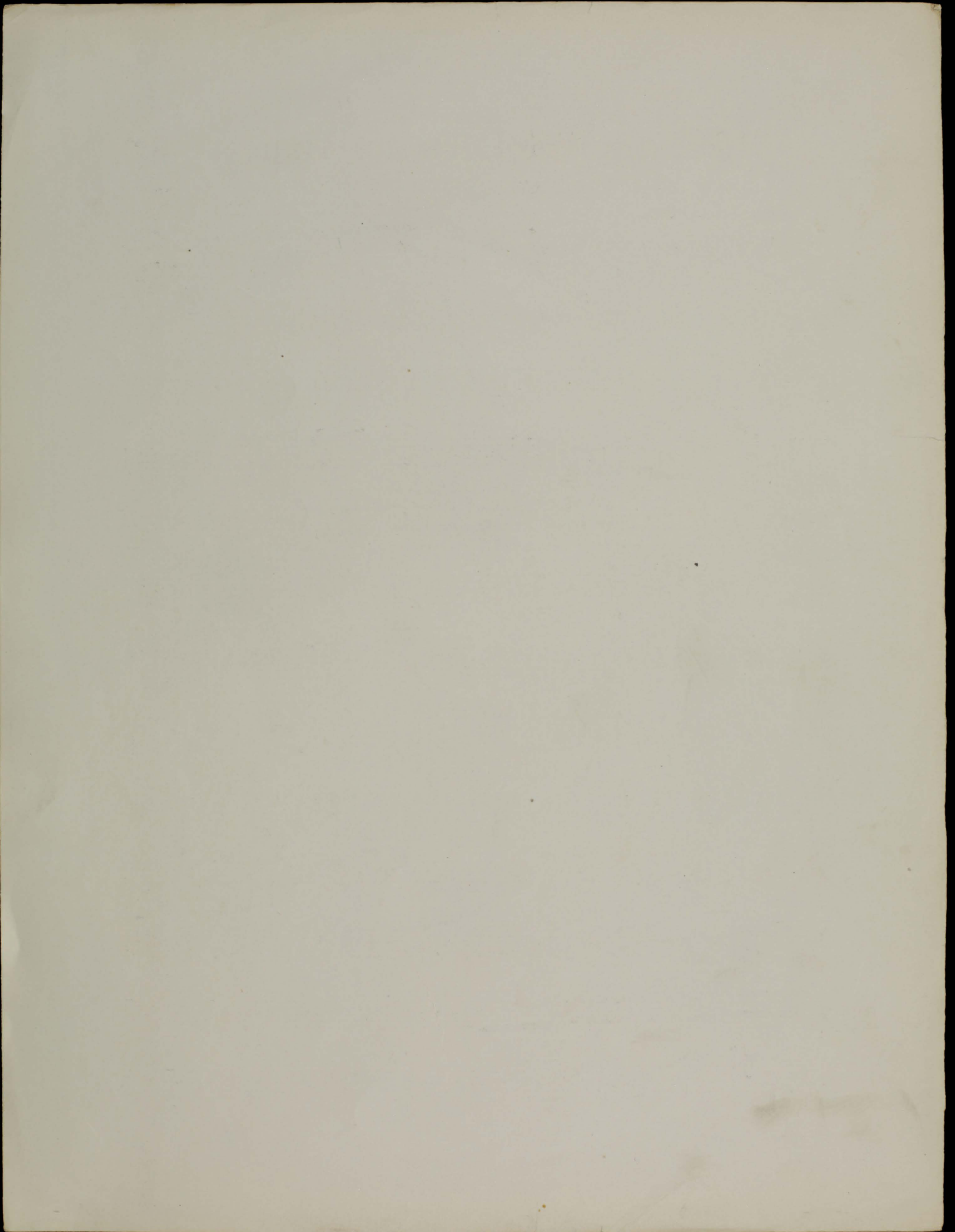

N/Wu 8h/21

Lied des Verfolgten im Thurm/Stimmenmaterial - hoch d moll

Eingerichtetes Material

Platten-Nr. 20a

Einzelne Eintragungen vermutlich von Gustav Mahler

Auf 4. Hornstimme Rückseite "Tonkünstlerfest. Graz. Juni 1905.

Alois Schantl senior"

Flöte I, II

Oboe I, II

Clarinete in B I, II

Fagott I, II

Horn I, II, III, IV

Trompete I, II

Pauken

Streichquintett 5 - 4 - 3 - 3 - 3

(beiliegend N/Wu 8h/11)

N/Wu 8h/21

Lied des Verfolgten im Thurm/Stimmenmaterial - hoch d moll

Eingerichtetes Material

Platten-Nr. 20a

Einzelne Eintragungen vermutlich von Gustav Mahler

Auf 4. Hornstimme Rückseite "Tonkünstlerfest. Graz. Juni 1905.

Alois Schantl senior"

Flöte I, II

Oboe I, II

Clarinete in B I, II

Fagott I, II

Horn I, II, III, IV

Trompete I, II

Pauken

Streichquintett 5 - 4 - 3 - 3 - 3

(beiliegend N/Wu 8h/11)

