

74945

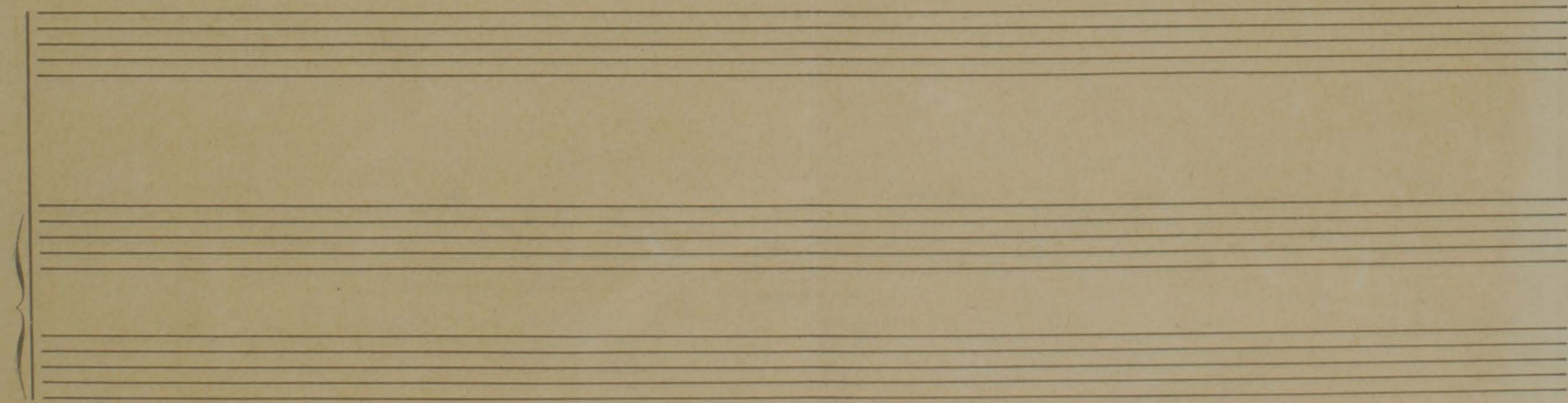
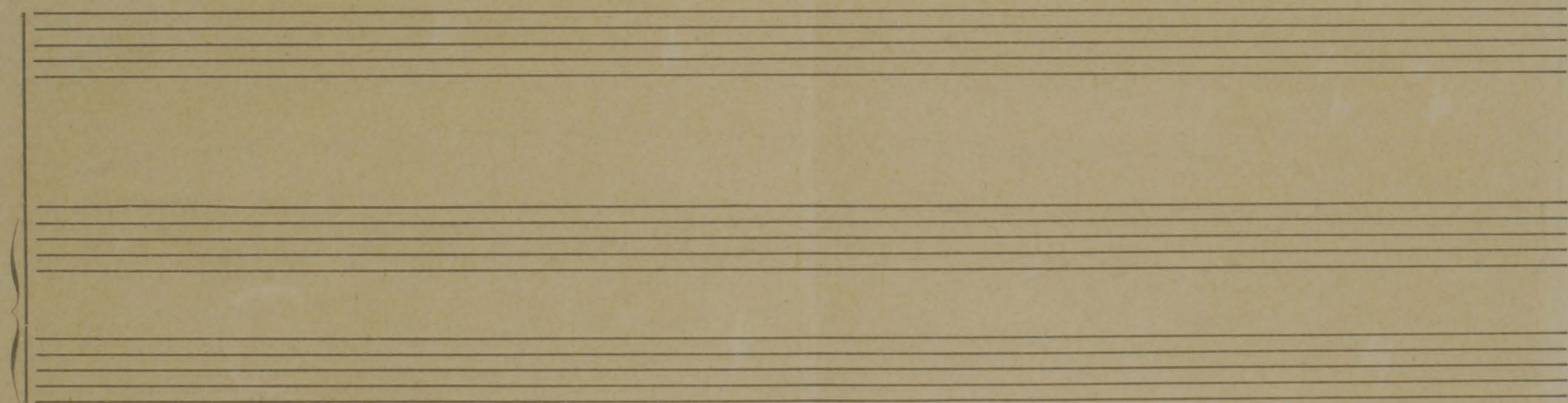
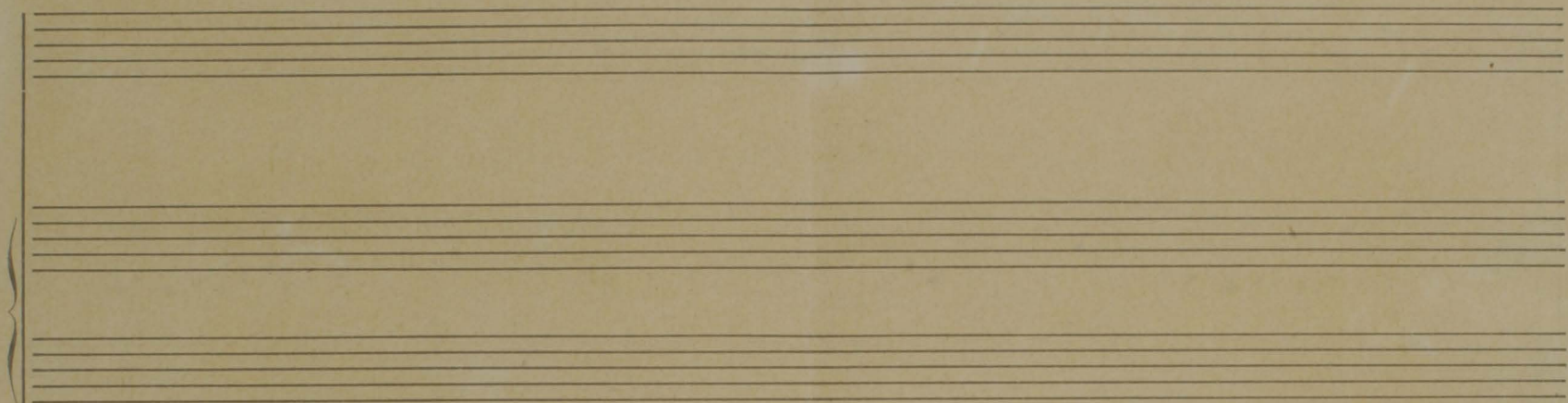

Aufführungszeit
vorbehalten

7. Aufw. 'nimm linken Fuß.

149/15

Gustav Mahler.

Kopf zuerst, unidirekt. Loupfass.

Stiefel pp

gesang. Musical notation for the vocal line, starting with a treble clef, a key signature of one flat, and a 4/4 time signature. The notes are mostly quarter and eighth notes.

Hier pariser format ✓ *Engl. and hier mittl. Ausgabe ✓*

Klavier.

7445

Empty musical staff system consisting of a treble clef staff and a bass clef staff, both with five lines each.

Empty musical staff system consisting of a treble clef staff and a bass clef staff, both with five lines each.

Empty musical staff system consisting of a treble clef staff and a bass clef staff, both with five lines each.

74945

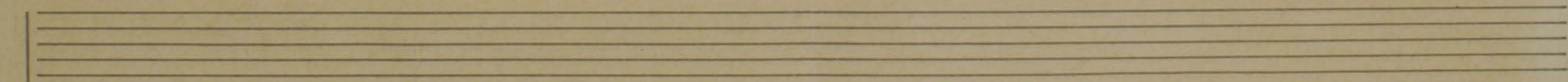
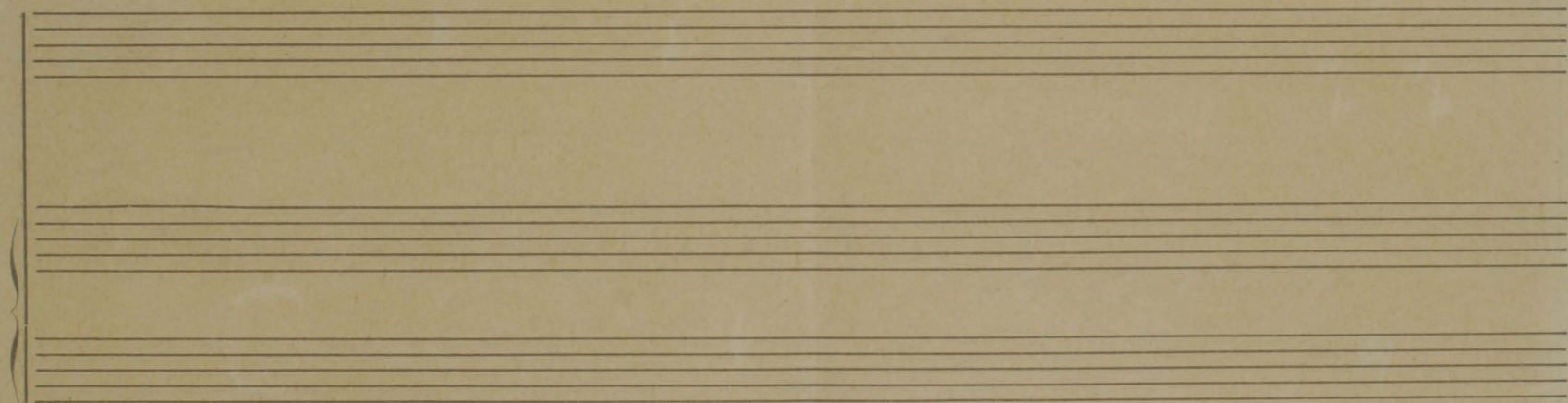
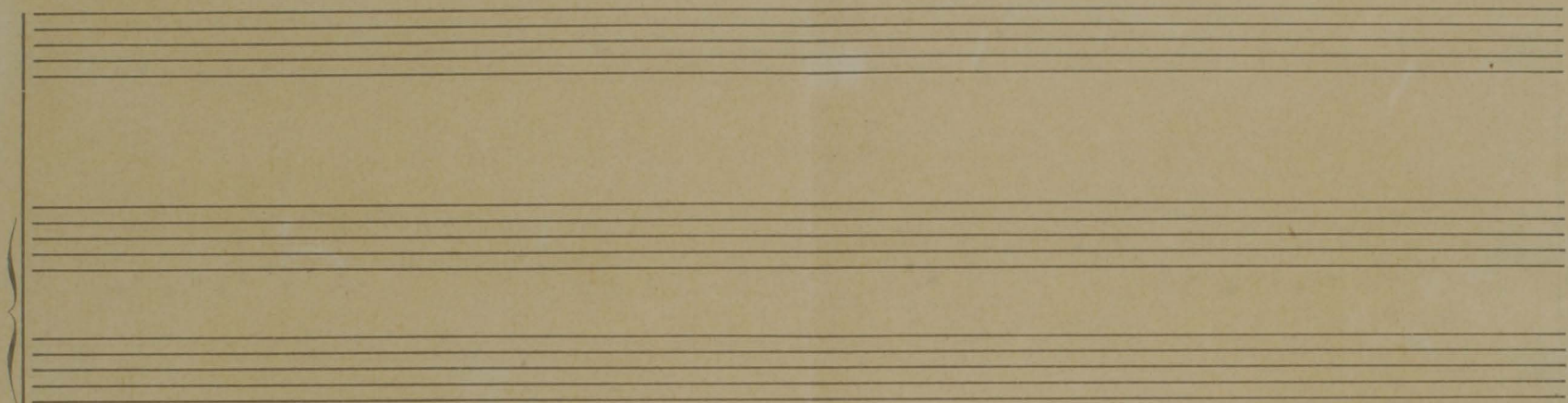

L1710HG 35

N/Rü lh/31

Ich atmet⁺ einen linden Duft/Klavierauszug - hoch (F Dur)

Stichvorlage, Kopistenschrift, arr. von M. Puttmann

Stempel von C.F.Kahnt

3 Notenseiten, Notenpapier ohne Firmenzeichen

