

Rückert  
Kinderlieder  
-No 1 - 5.  
2  
11

56847

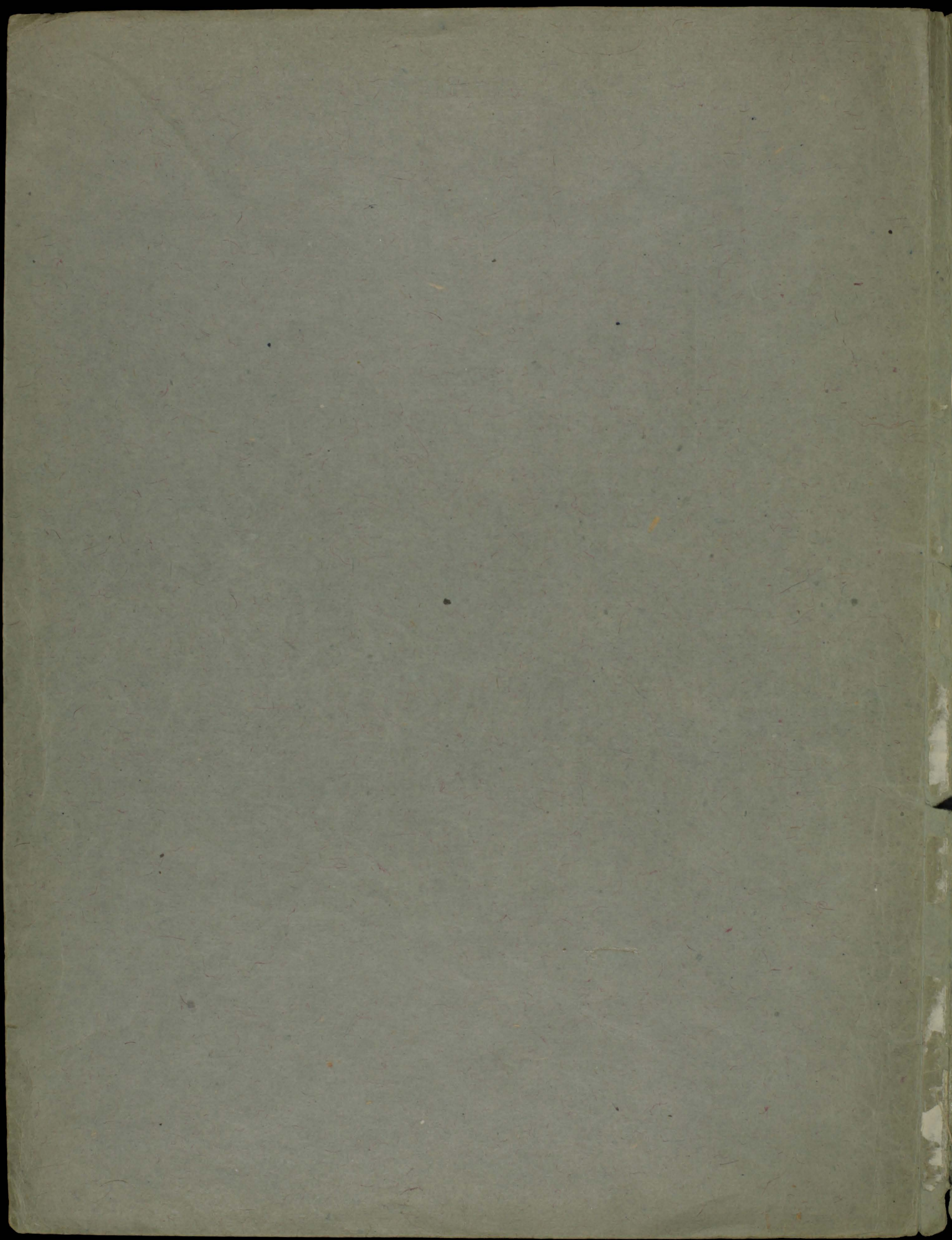

*Pariser format*  
*Komplett in vier Pfl.*  
*aber so eingerichtet, daß*  
*ein jedes Lied einzeln getrennt oder kann*  
*Schaffhölzel*

No. 1.

*5 Kindertotenlieder*  
*von*  
*Rückert.*

*comp.*

*von*

*Gustav Mahler.*

*Stoffführungsrecht vorbehalten*

Eigentum des Verlegers für alle Länder.  
Alle Rechte vorbehalten.

C.F. Kahnt Nachfolger, Leipzig.

Nº 10

L17 1GMA 23

(aufführungsrecht vorbehalten)

N. 1. Nun will die Sonn' so hell aufgeh'n.

J. Mahler

Langsam und schwermütig, nicht schleppend

Singstimme

Nun will die

Sonn' so hell auf-geh'n, als

sei — — — — — Kein Unglück, Kein Stn-glück — — die Nacht — — — — — ge-

schehn!

(ausdrucksvoll)

Vorlag von C. F. KAHNT Nachf. in Leipzig.

auf alle neuen Platten

4459

Copyright 1905 by G. Schirmer & Co.

auf alle neuen Platten

Handwritten musical score for the first system, featuring a vocal line and a piano accompaniment in G major and 2/4 time.

Handwritten musical score for the second system, including the vocal line and piano accompaniment.

Handwritten musical score for the third system, with lyrics "musst nicht die Nacht - - in dich - ver - schren - ken, dir". The piano accompaniment includes the marking "cresc.".

Handwritten musical score for the fourth system, with lyrics "Nicht schleppend" and "musst sie in's ew' - - ge Licht, in's ew' - - ge". The piano accompaniment includes the marking "sehr ausdrucksvoll".

*Bewegter, Rubato*

Licht - - ver - sen - - - - - Ren!

*Mit leidenschaftlichem Ausdruck.*

*ritenuto*

Ein Lämplein ver =

losch - - in mei - - - - - nem Zelt!

*espr:*

*Tempo I.* *mit Erschütterung*

Heil! Heil - - - - - sei dem

*ff*

1 2

Freu - denlicht - der Welt - dem

*espressivo*

3

*mit Hüggen*

Freu - den - licht - der Welt.

*mondo* *8<sup>va</sup> do* *8<sup>va</sup>*

4 (47)

zu transponieren

Blank grand staff (treble and bass clefs).

Blank grand staff (treble and bass clefs).

zu Was für Einlage Haydn

Ruhig, Nichtschleppend, Singsig aber post, ~~Das~~ ~~beim~~ ~~ein~~ ~~rituato~~

Singstimme

Clavier

Kun seh'ich

nd, wa-rum so dunkle Flammen ihr

sprü-let mir in manchem Augen bli-cke. O Au-gen!

O Au-gen! Gleichsam, um

Stun, seh' ich  
ih  
-gen!  
ichsam, um

*Warn*  
voll in einem Blicke zu drängen eure ganze Macht zu =

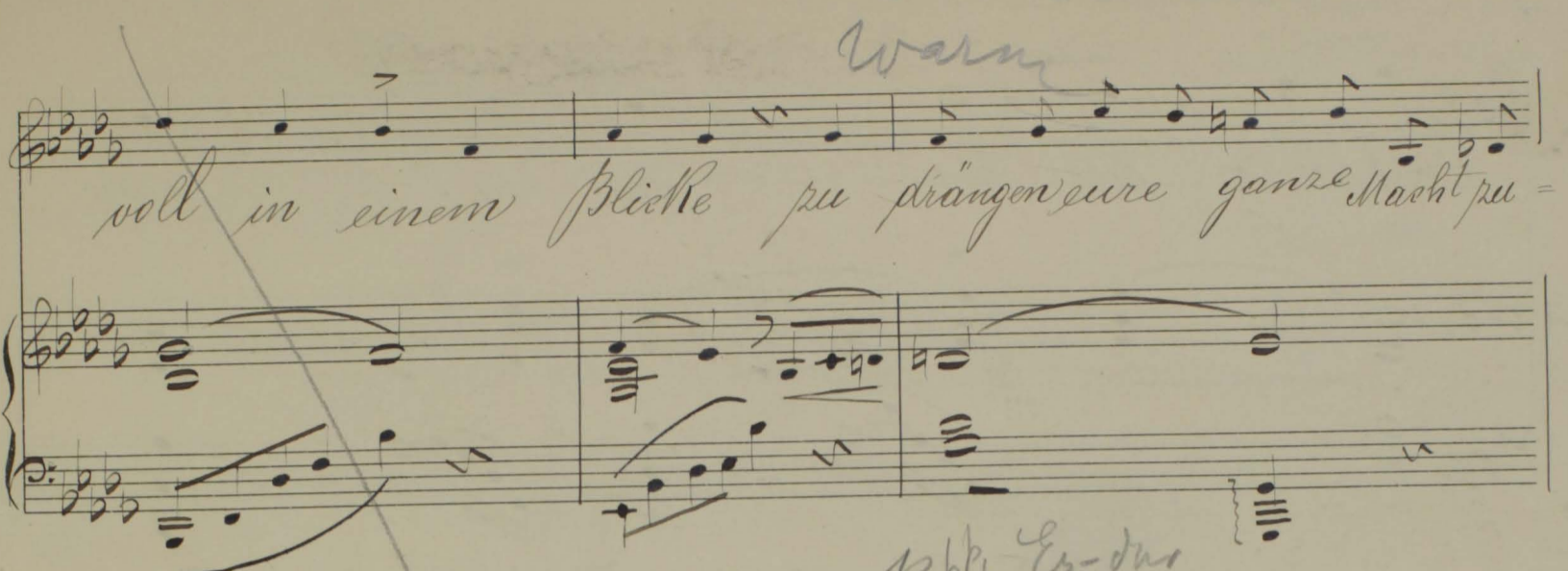

*p b b Es-dur*  
sam-men Dort ahnt' ich

*Magnus* *fliegend*  
nicht, weil He-bel mich umschwammen, ge-wo-ber vom per =

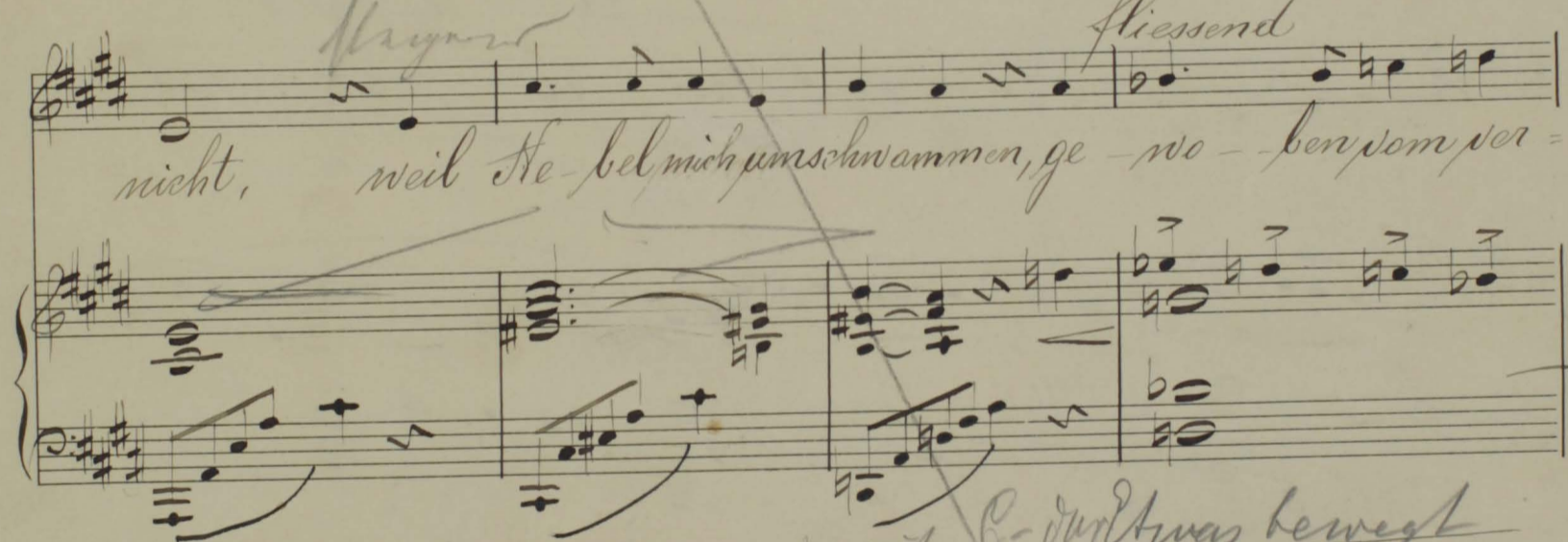

*mit Es-dur was bewegt*  
blen - - denden Ge- schichte, dass sich der Strahl be-reits zur Heimkehr

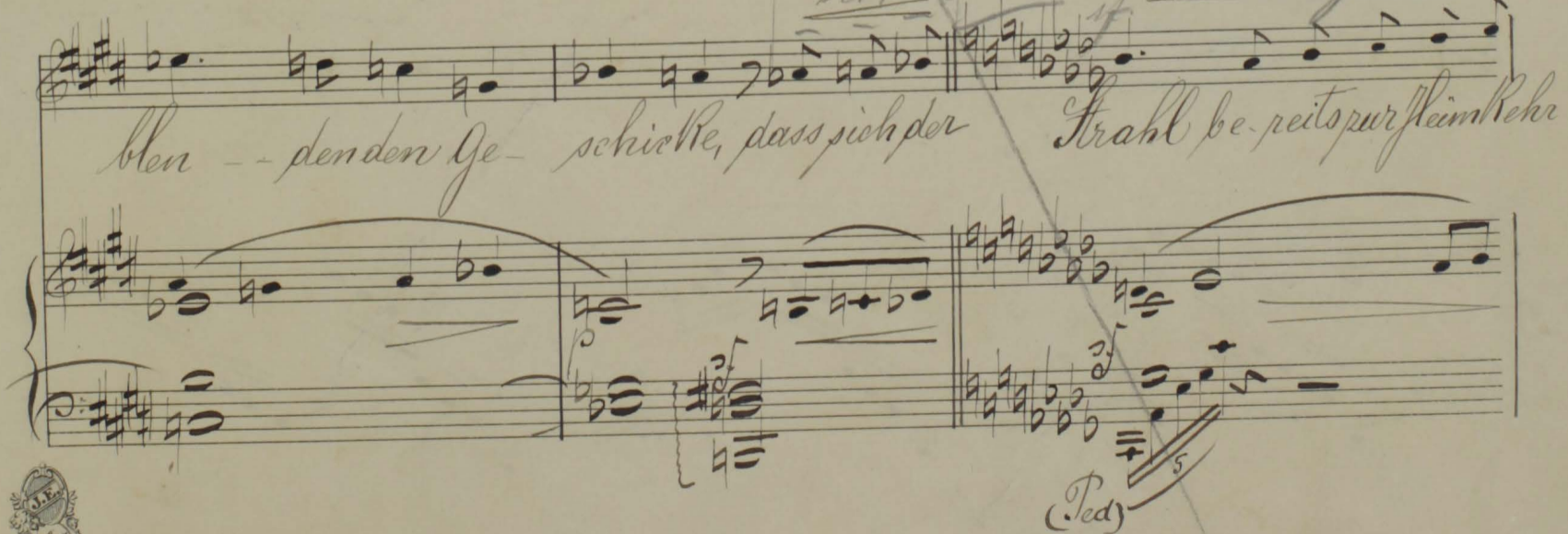

schicke, dort-hin, dort-hin, von

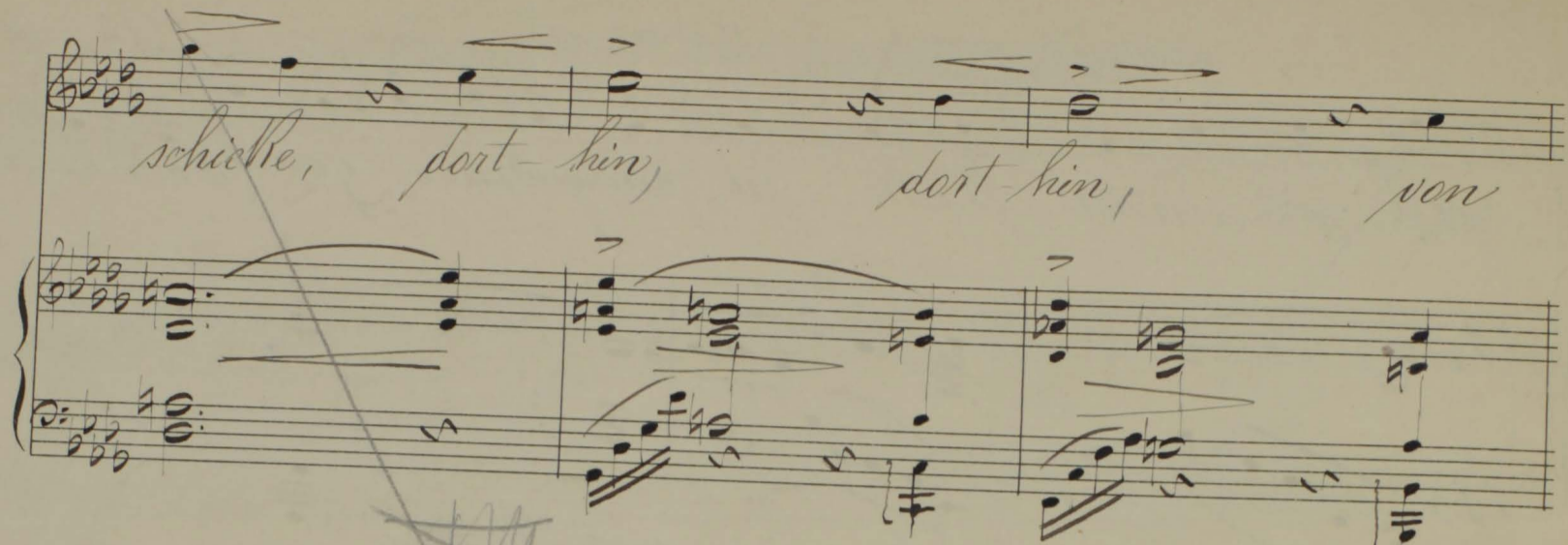

wan-nen alle Strah-len stam-men

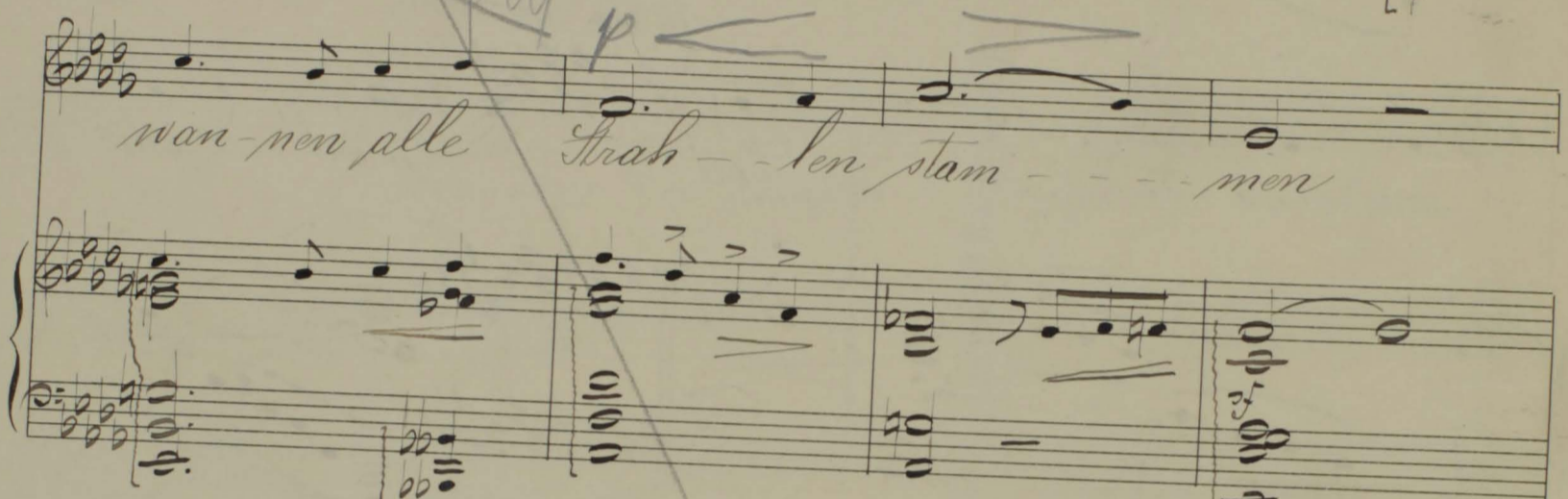

zurückhalten  
Ihr wolltet mir mit eu-rem

Tempo 7

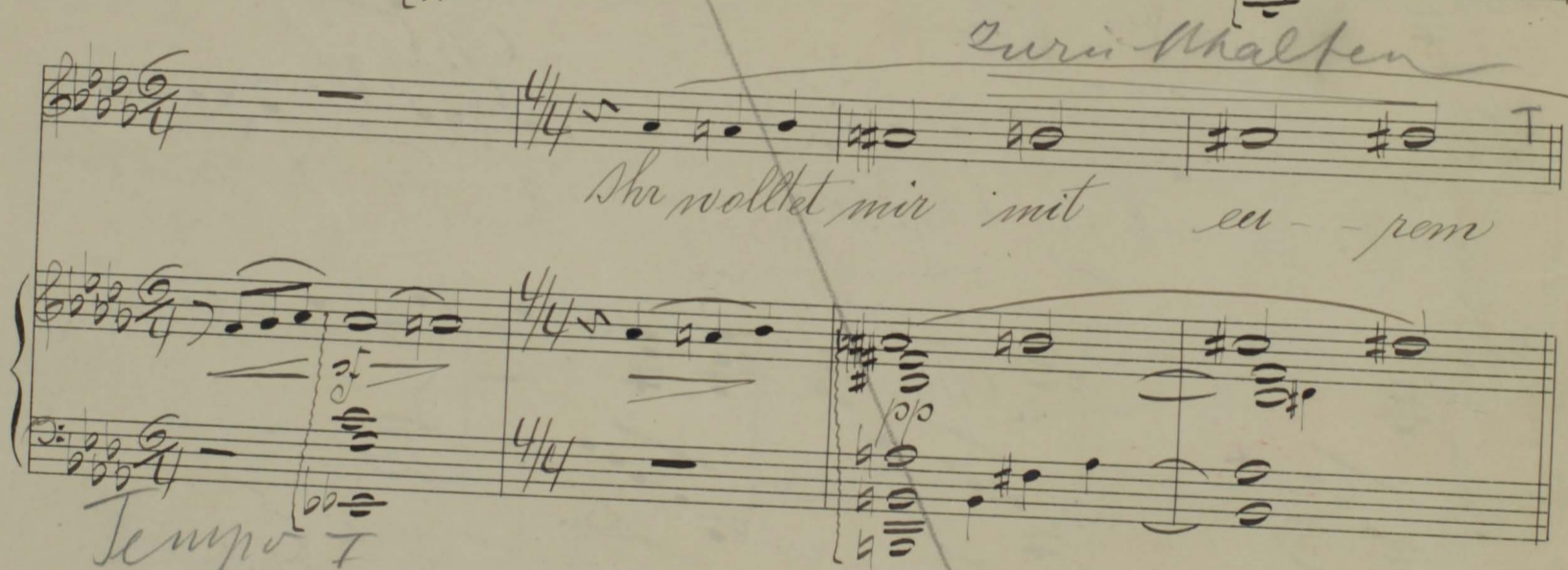

Leuch-ten sa-gen: Wir möchten

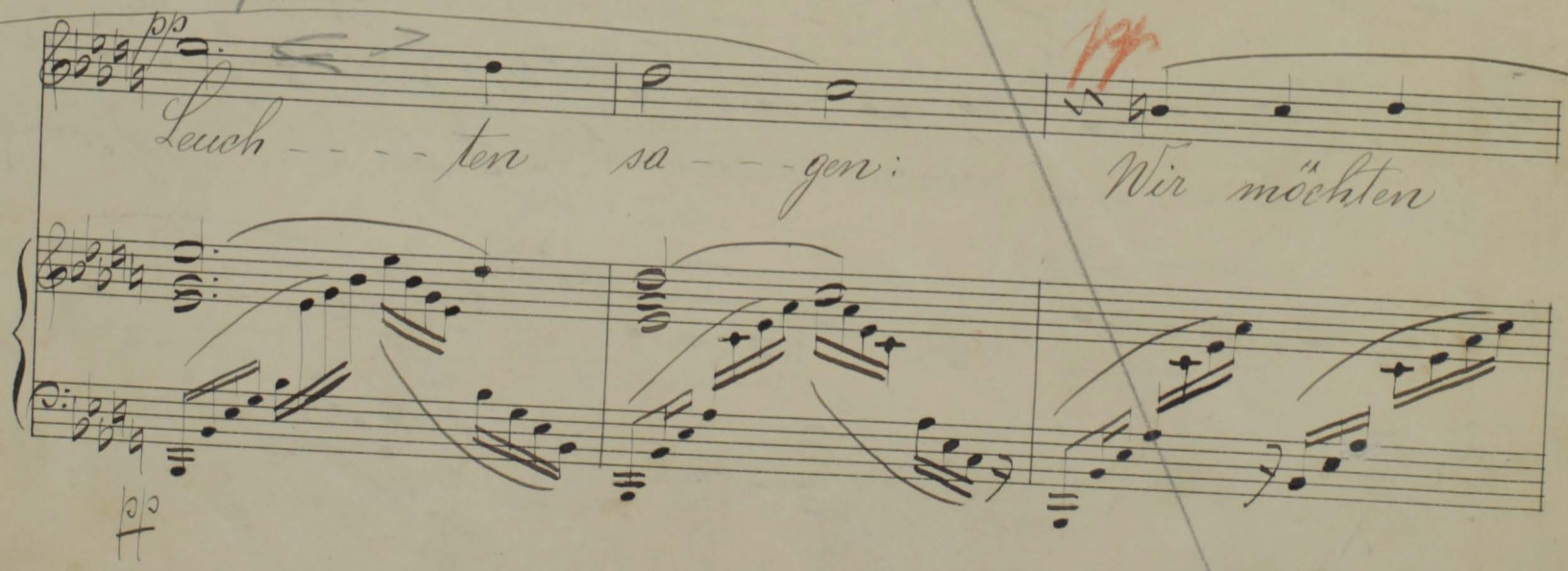

*st.* *tritt herein*

nah dir blei-ben ger-me! Doch ist uns

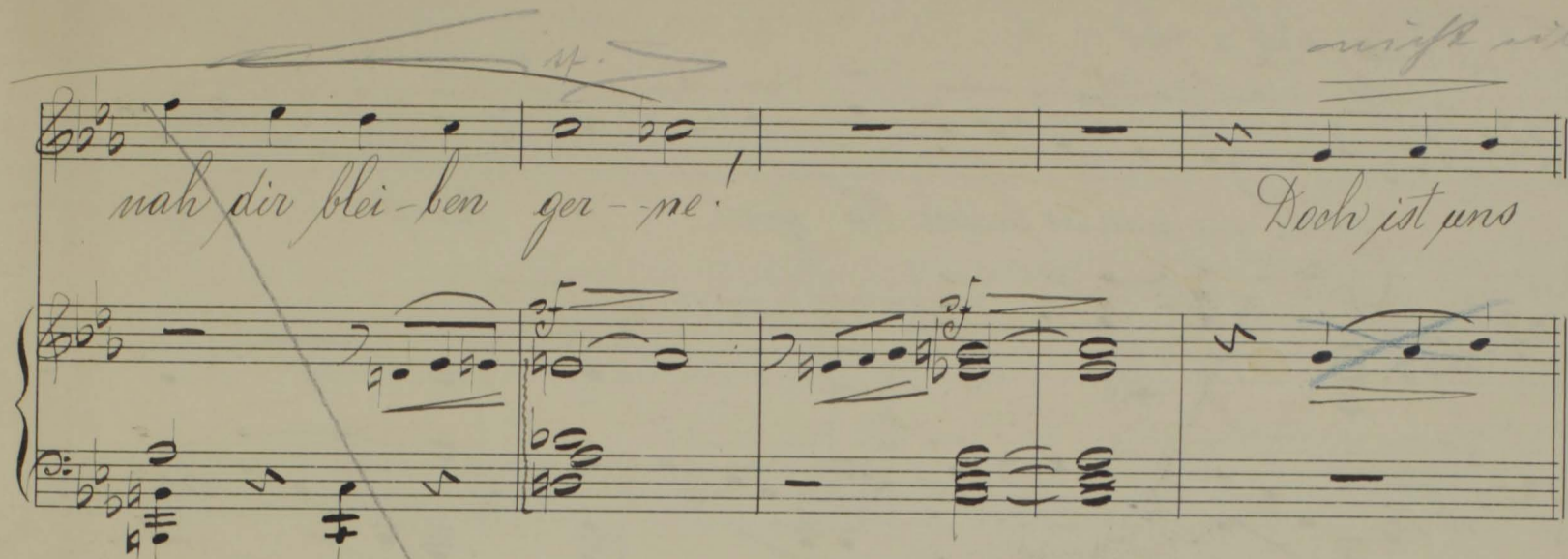

das vom Schicksal ab-ge-schlagen.

*quinto*

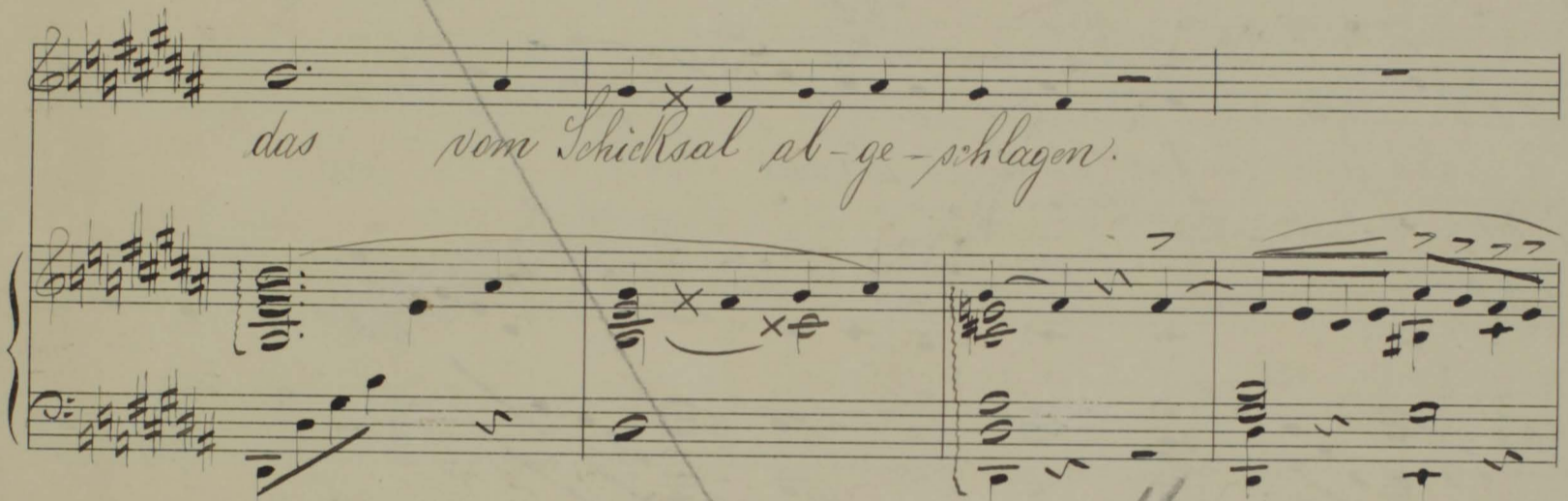

*trauern*

Lieh' uns nur an, den bald sind wir dir

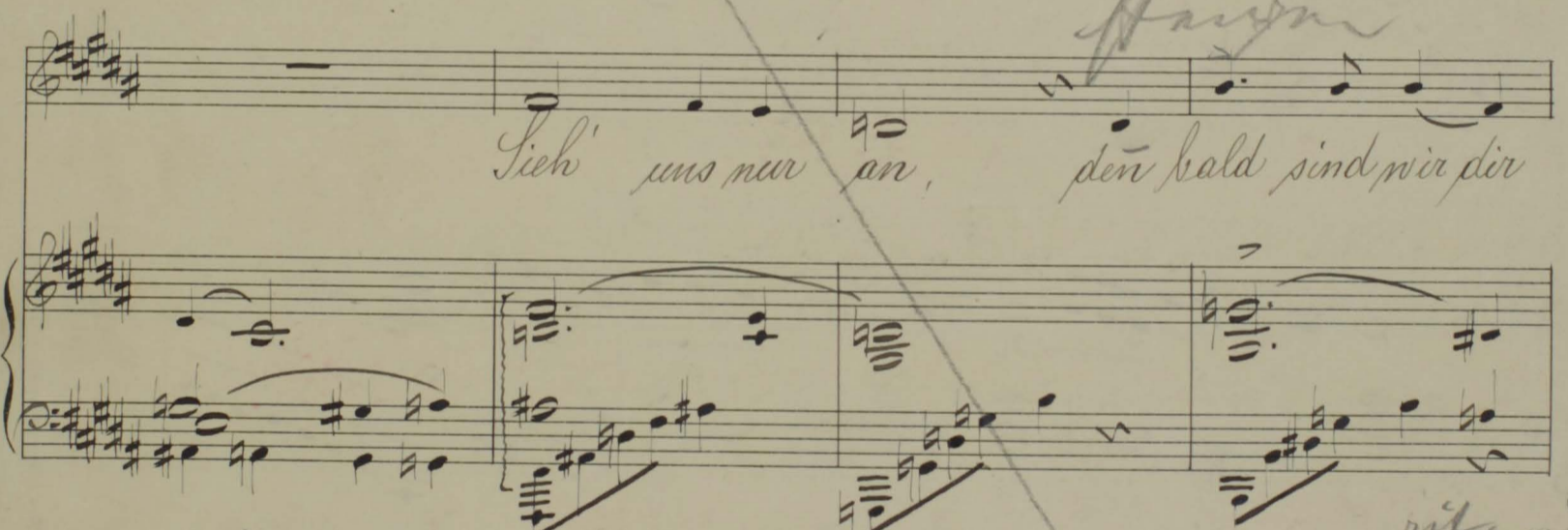

fer-me!

*pp* *rit. viv.* *rit.*

Was dir *tritt herein* *tritt herein*

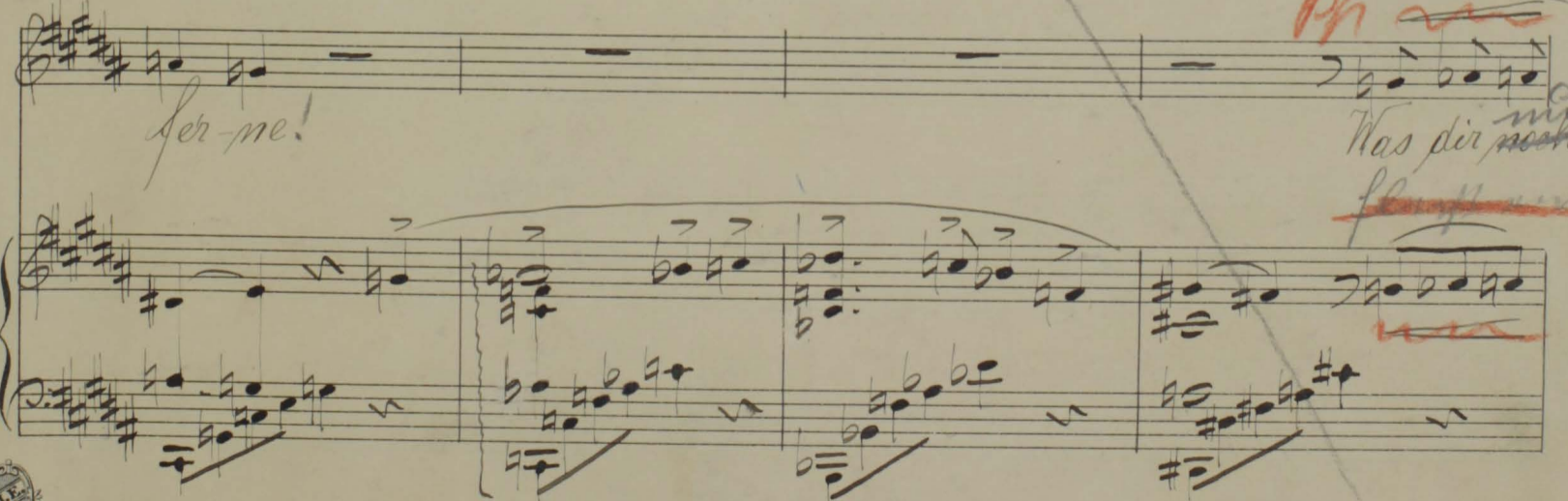

*C. du Haupt*

*f*  
Tu - gen sind in diesen Ta - gen: in Künft - - - - gen

8va:

Näch - - - - ten sind es dir nur Her - - - - ne.

6/4 4/4

cc p

(Ped.)

Nº 2

1

Ruhig, nicht schleppend. *Nun set'ich rooff, wannu so dunkle Stammen.*

Singst.

Nun set'ich rooff, wannu so dunkle Stammen.

Clavier

so dunkle Stammen is'ich sp'it'et mir in manchem An-ge-  
 bli-cke. O An-ge-  
 O An-ge-  
 glei-cher, um soll in einem bli-cke zu fröngau zura ganze Muß zu

glei-cher, um soll in einem bli-cke zu fröngau zura ganze Muß zu

glei-cher, um soll in einem bli-cke zu fröngau zura ganze Muß zu

B.&H. Nr. 1. A.

4459 le

Tempo I.

*riten.*  
 Sie walltet mir mit nū-xam Lūng - - - - - knu

fa - - - - - you: Wie möß-ten wir die bleiben

you wa! - - - - - das ist mit das vom

*Nicht eilen!*

Wirklich abga - - - - - fliegen.

*Dieß mit mir an, denn bald find wir die Sonne!*

*Etwas bewegter.*

*Hab ich mich da - ge - fund in diesen*

*Tagen: in künft - gen Stun - den find ich die mir Vor -*

*me.*

*morendo*

*Ped.*

The musical score is written on aged, yellowed paper. It features a vocal line at the top and a piano accompaniment below. The piano part includes complex chordal textures and arpeggiated figures. The score is marked with various dynamics such as *p*, *pp*, and *morendo*, and includes performance instructions like *Etwas bewegter.* and *Ped.* The lyrics are written in German cursive script below the vocal line.

*No 3*

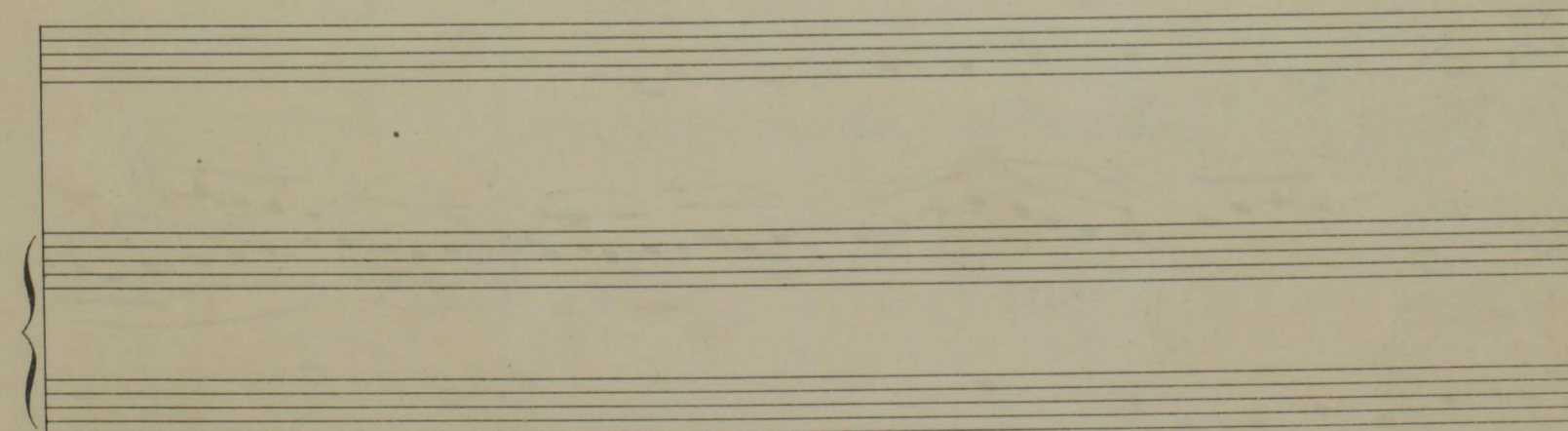
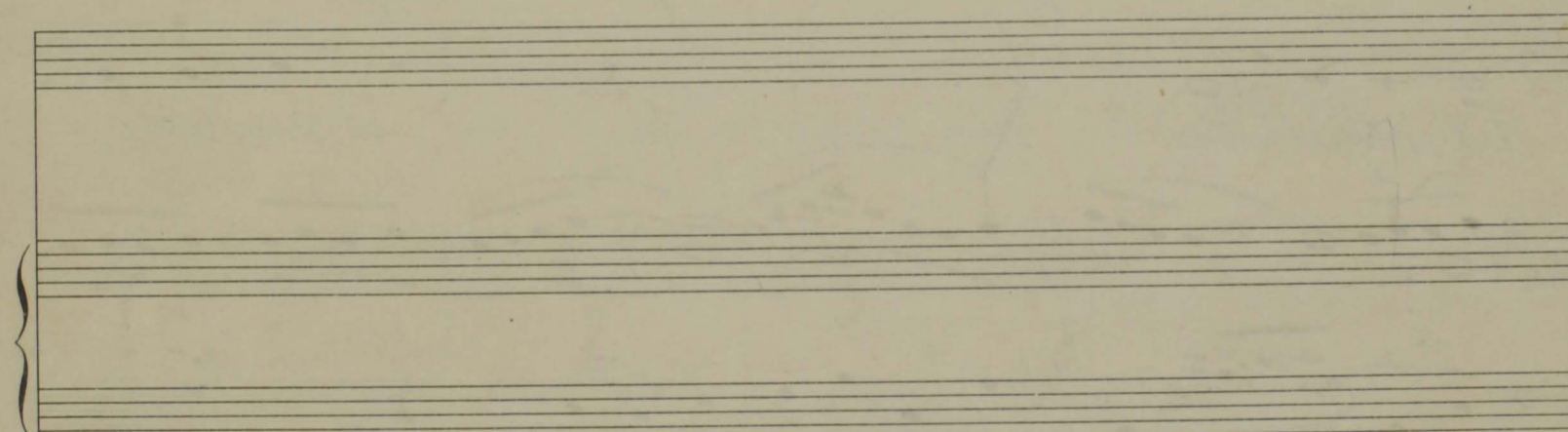
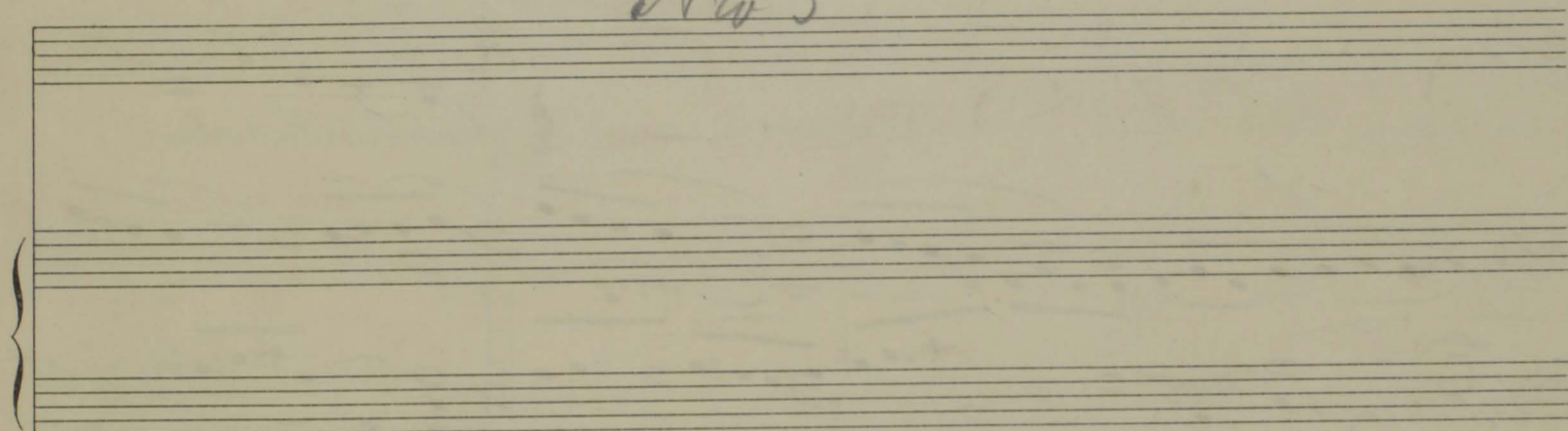
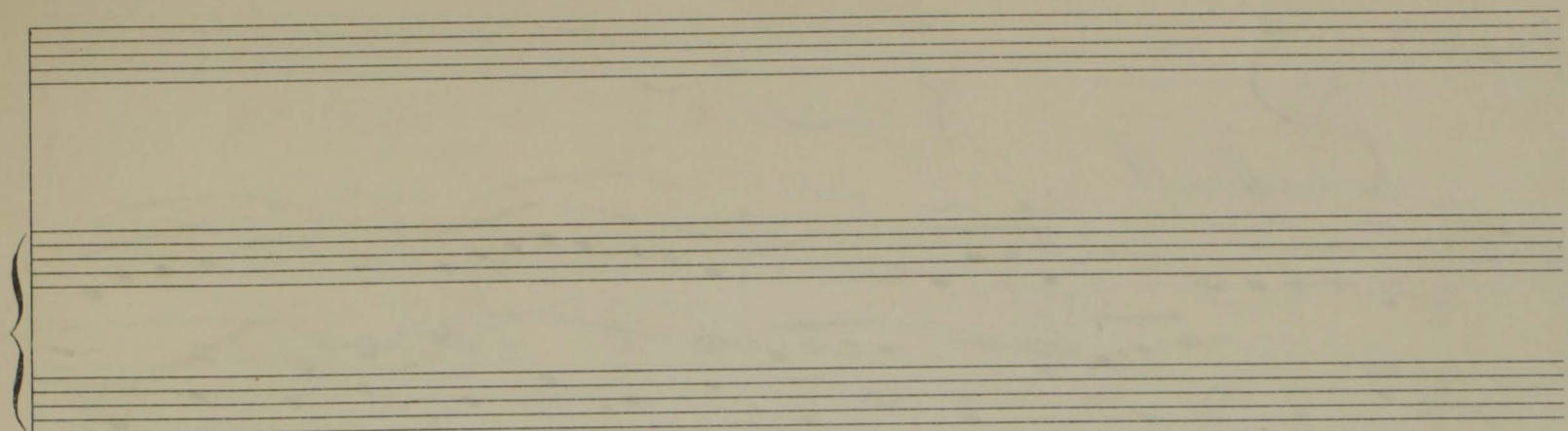

N<sup>o</sup> 3  
"Wenn dein Mütterlein"

aus "Kindertotenlieder" von Rückert

Schwer, dumpf.  
Singsstimme

Clavier

The musical score is written in G major (one sharp) and 4/4 time. It consists of a vocal line and a piano accompaniment. The piano part features a prominent triplet pattern in the right hand and a more rhythmic accompaniment in the left hand. The lyrics are written in German. Performance markings include 'ausdrucksvoll' and 'quasi pizzicato' for the piano part, and 'mp' (mezzo-piano) for the vocal part. The score is divided into four systems, each with a vocal line and a piano accompaniment. The lyrics are: 'Wenn dein Mütterlein tritt zur Thür herein, und den Kopf sich drehe, ihr ent-ge-gen se-he,'. The piano part ends with a 'cresc' (crescendo) and 'c. fl.' (crescendo fortissimo) marking.

4459<sup>c. 2</sup>

Etwas bewegter

*pp*  
 fällt auf ihr Gesicht erst den Blick mir nicht,  
*pp* *l.h.* *r.h.* *espr*

sondern auf die Hel - le, näher, nä - her nach der  
*p*

steigend (~~trägst~~)  
 Schwelle, dort, dort, wo würde dein lieb Ge - sichten sein  
*3*

Wenn der freu - - den helle trä - test mit herein - - , trätest mit he =  
*3/2*

*poco ritard* *Wie zu Anfang.*

rein, wie ~~sonst~~ mein Töch-ter-lein

*dimin.* *quasi parricato*

Wenn dein Mütterlein tritt zur Thür herein.

*mp*

Mit der Ker-ze

3  
2  
pp

Schim - - mer, ist es mir, als im - - mer kümst du mit herein,

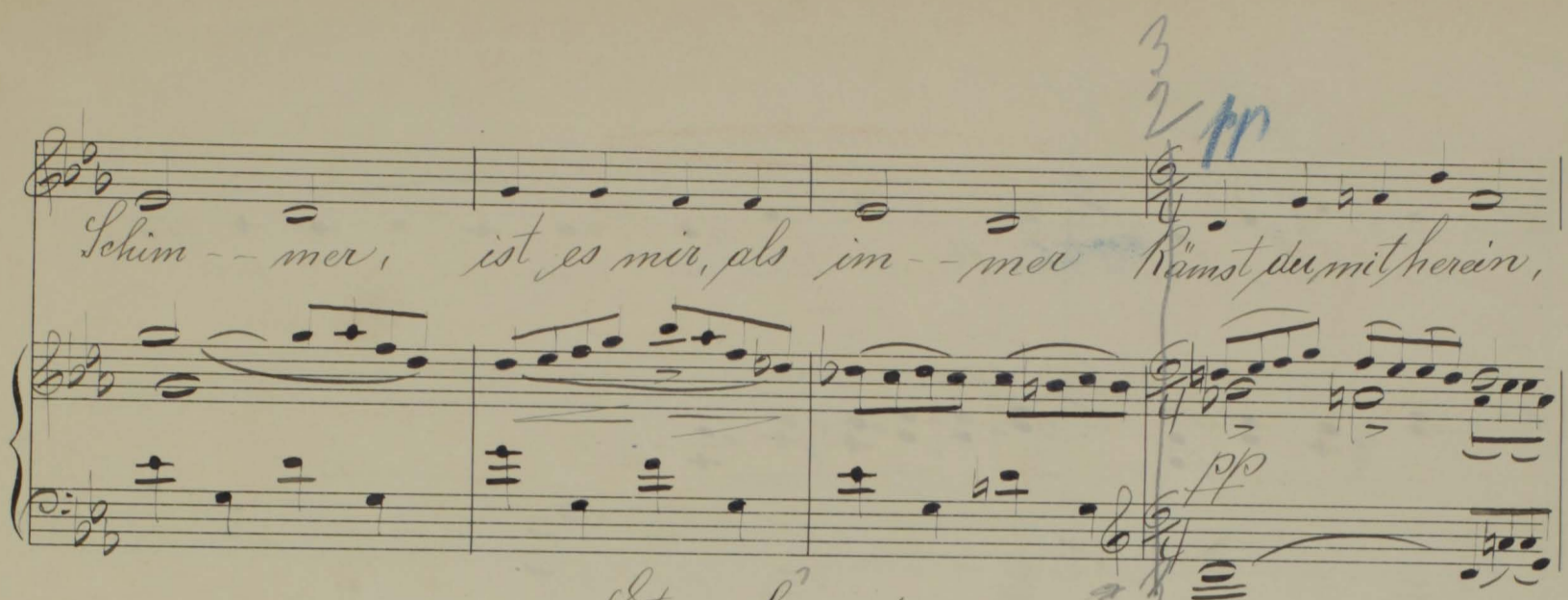

Etwas bewegter  
(innig)

huschtest hinter-drein, als wie sonst im Lim - mer!

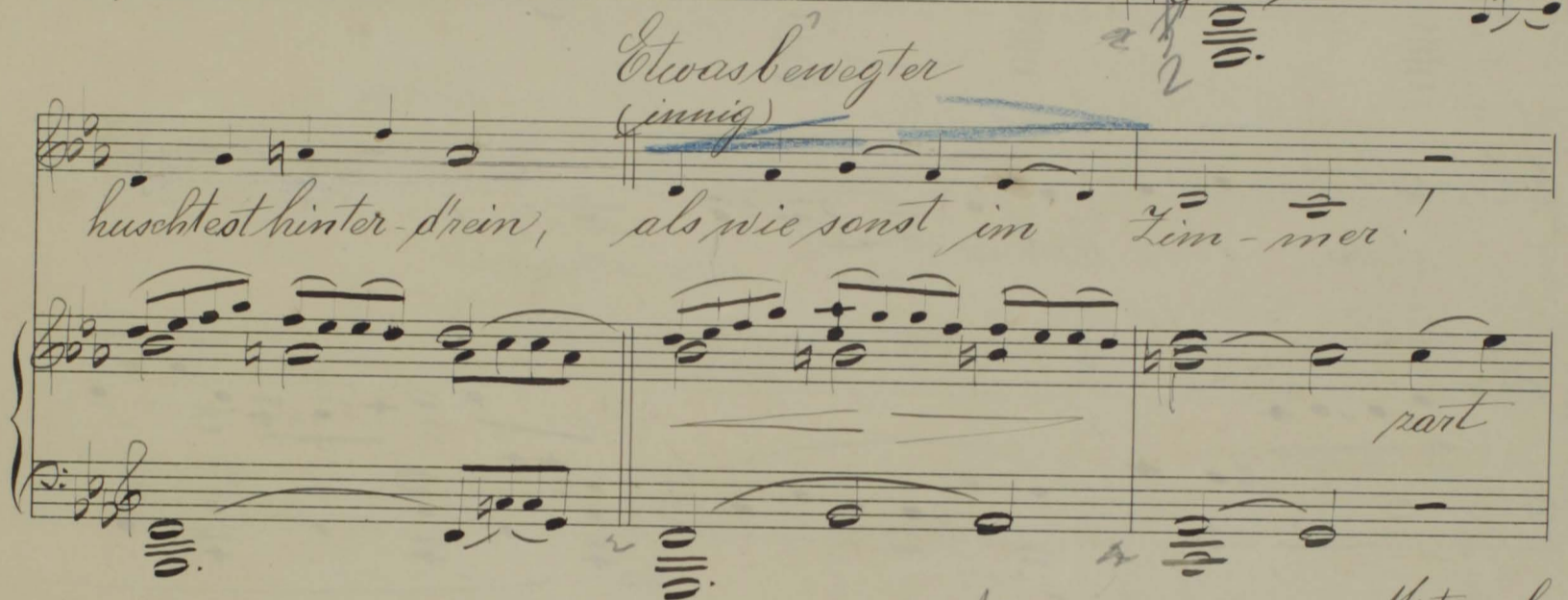

Mit ausbrechendem

O - - - du - - - , O - - -

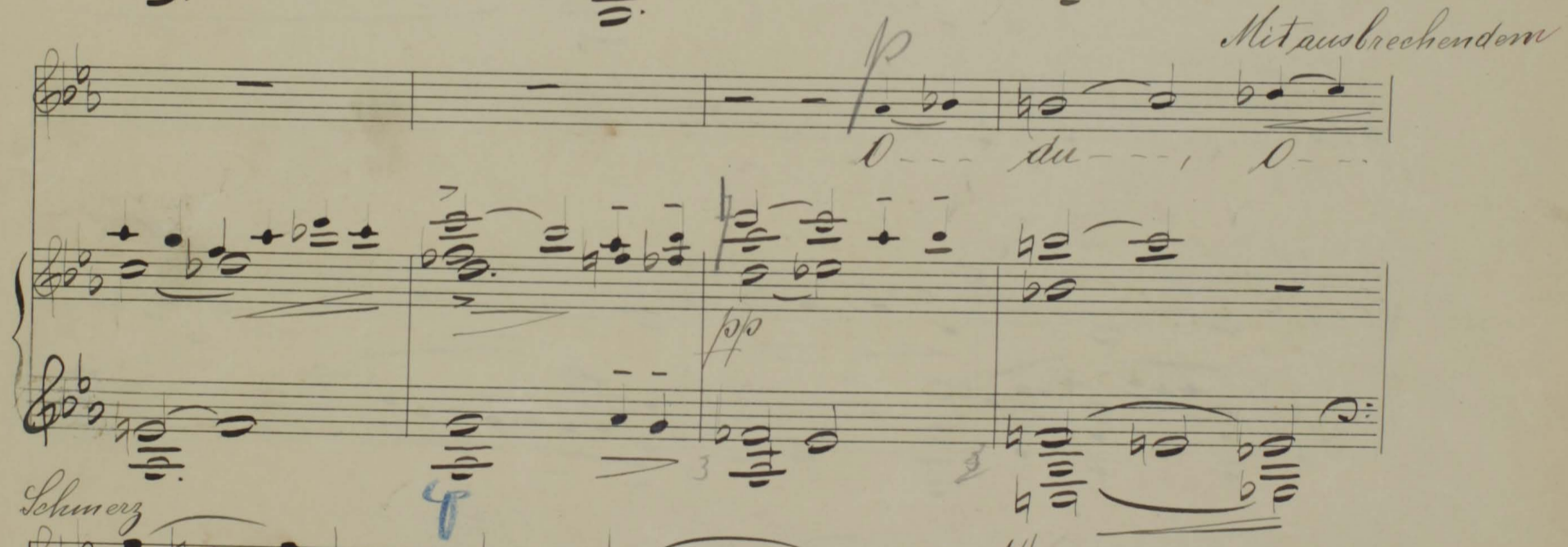

Schmerz

du - - - des Va - ters Fel - - - le - - - Ach, zu schnell -

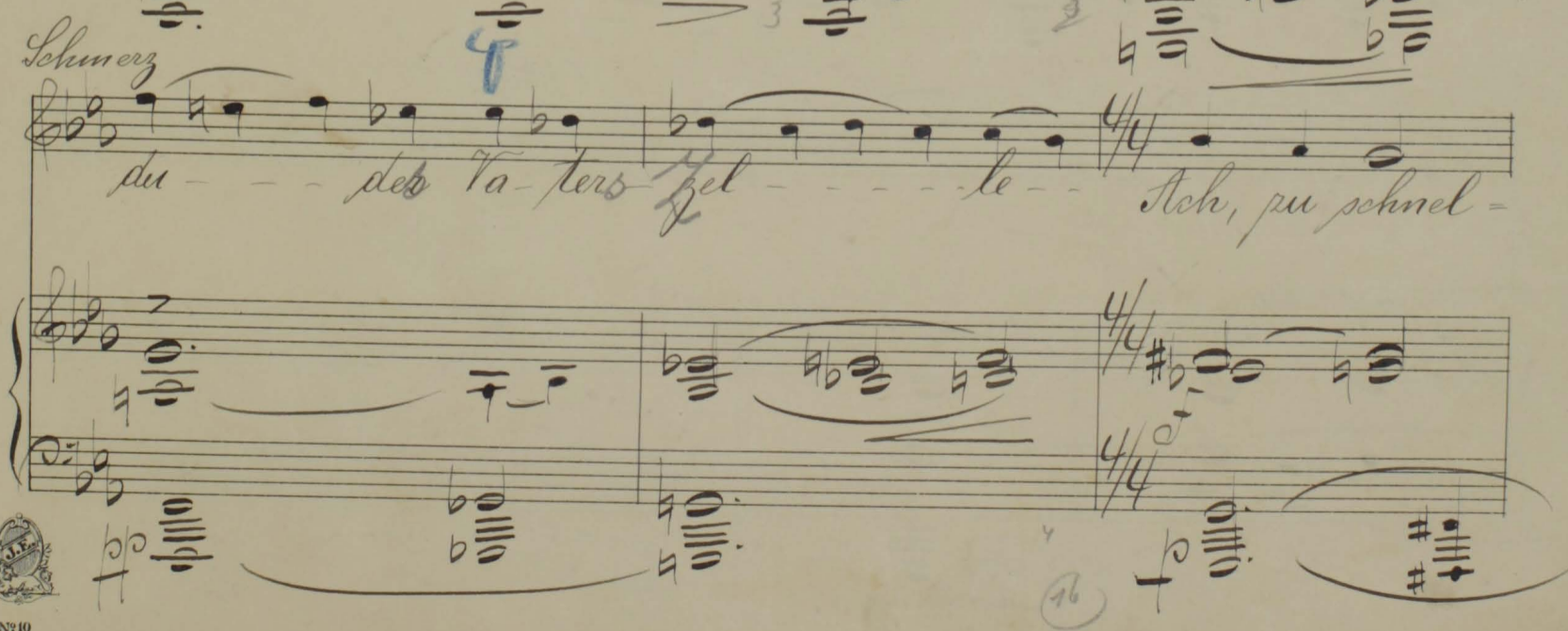

3  
2

---le, zu schnell erlosch'ner Freuden---

*poco rit* *Wie zu Anfang*  
schein, --- er losch'ner Freuden schein!

*ausdrucksvoll*

*Poco rit*

*morendo*

cccd  
17

Fragment of musical notation from the adjacent page, including staves with notes and clefs.

*Poco rit*

*No 4*

N<sup>o</sup> 4. "Oft denk' ich, sie sind nur ausgegangen!"

Singstimme *Ruhig bewegt* aus "Kindertotenlieder" von Rückert  
*ohne zu eilen.*

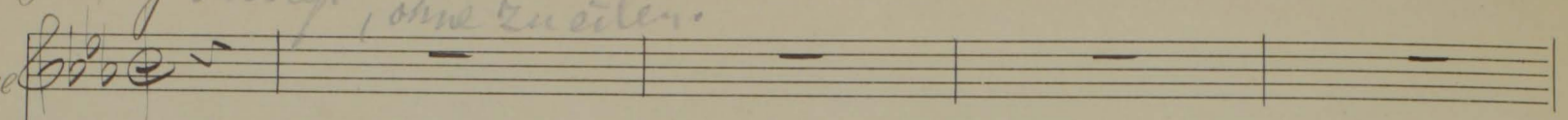

Clavier *mit Empfindung*

*Schlicht, aber warm*  
Oft denk' ich, sie sind nur ausgegan-gen!

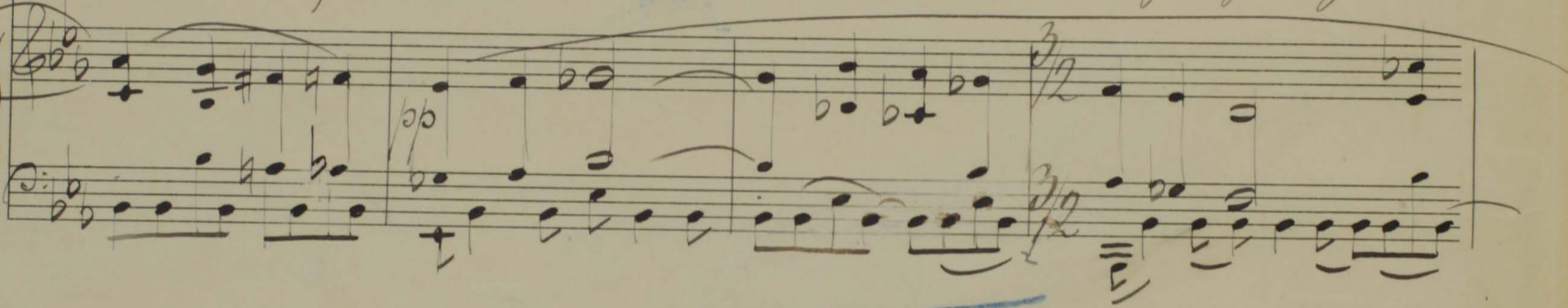
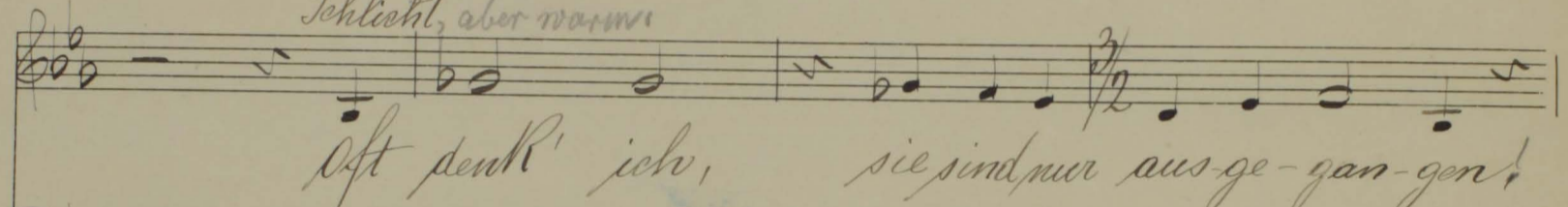

Bald wer-den sie wie-der nach flau-se ge-

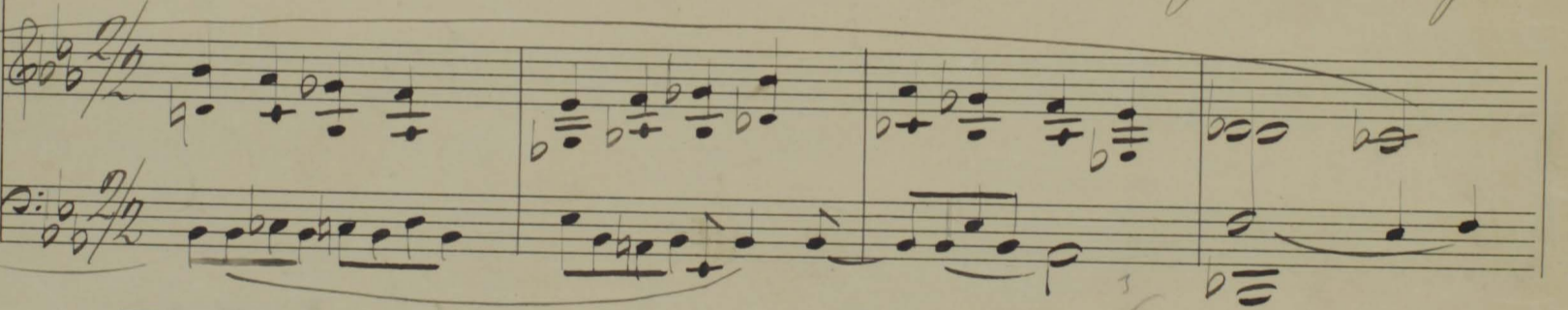
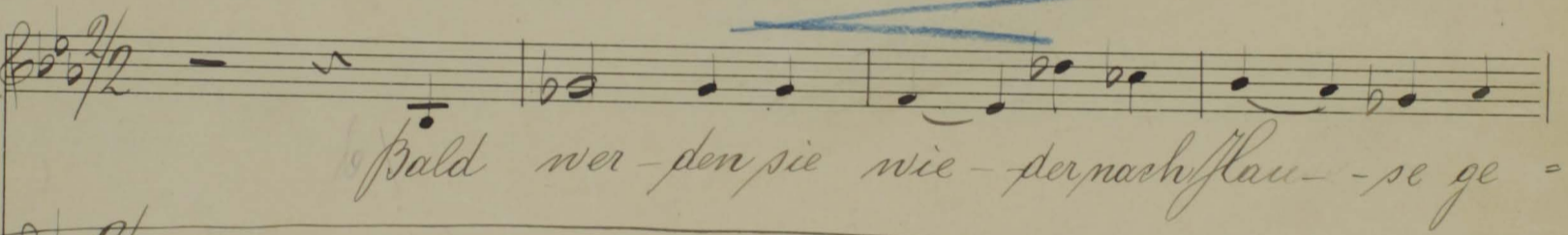

*sehr (pp)*  
lan-gen! Der Tag-- ist schön!

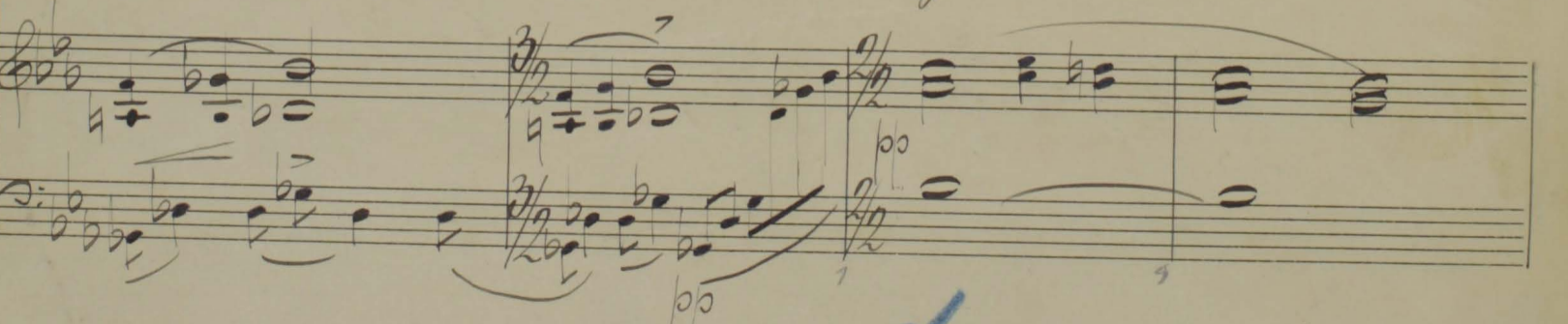
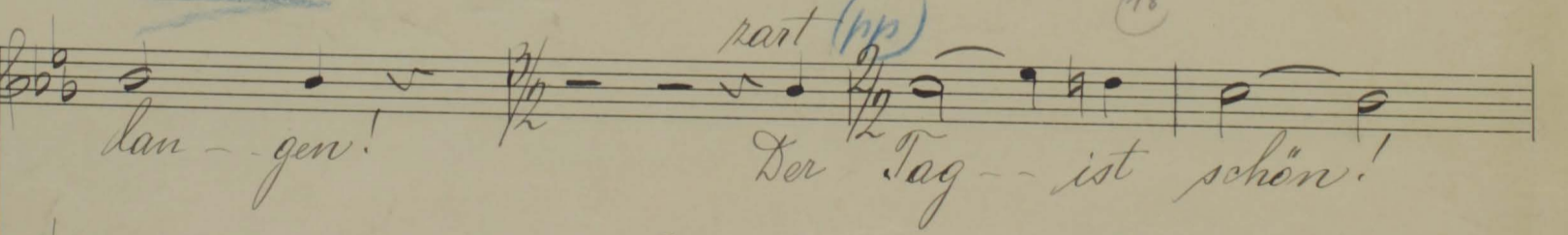

4459 d.

*warm*  
Di - sei nicht bang - - ! Sie ma - chen nur ei - nen wei - ßen  
*espr:*

*a tempo*  
Gang - - - - - ! Sa wol, sie sind nur  
(den Gesang fortsetzend) *mit*  
*cresc*

aus - ge - gangen. Und werden jetzt - nach  
*3/2*

Flau - se ge - lan - gen!  
*espr:*

G.

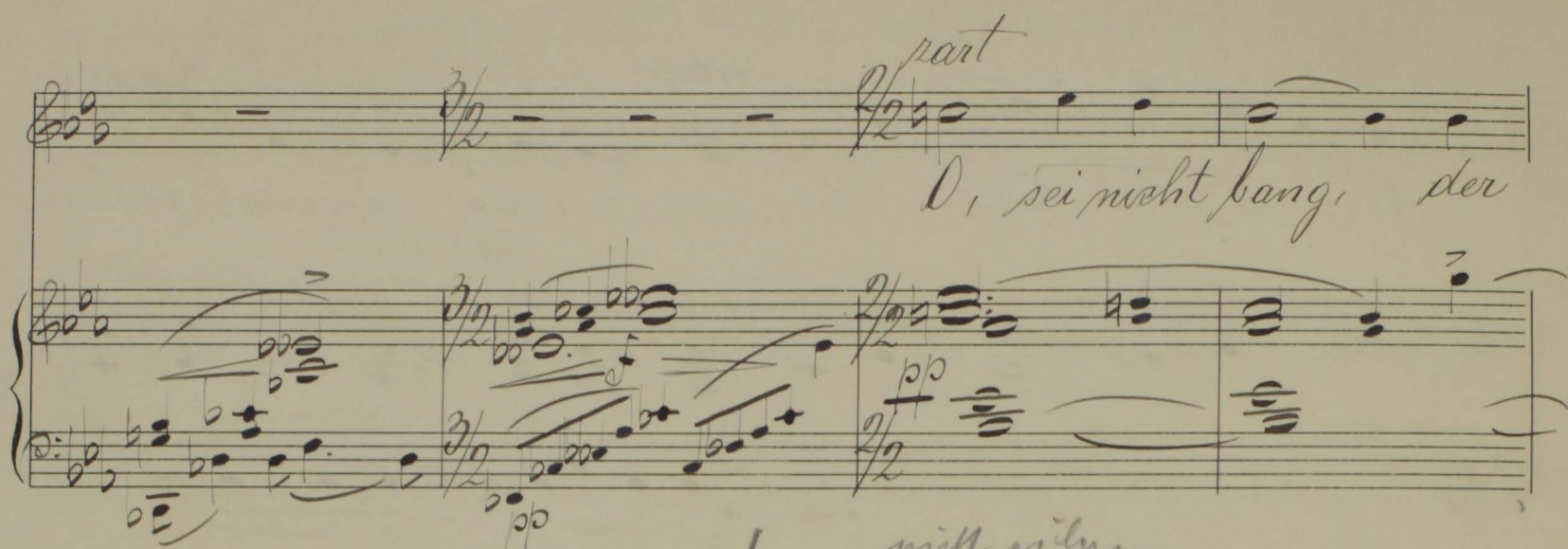
*part*  
 O, sei nicht bang, der  

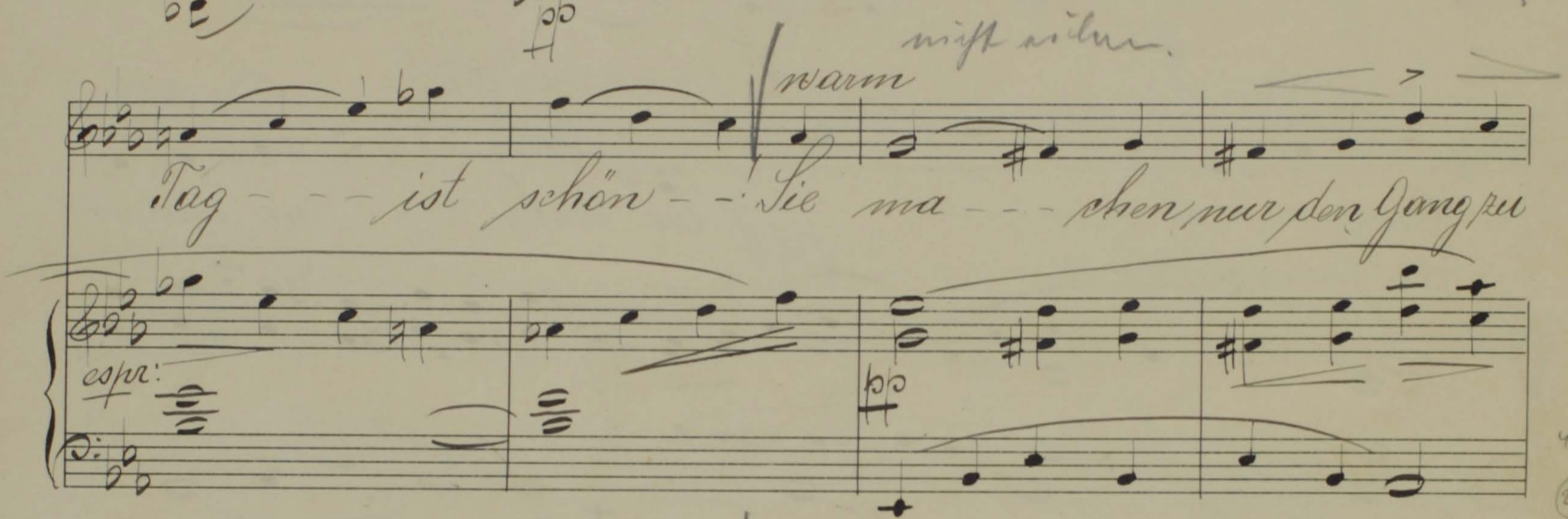
*warm* *nicht mitler.*  
 Tag - - - ist schön - - - Sie ma - - - chen, nur den Gang zu  

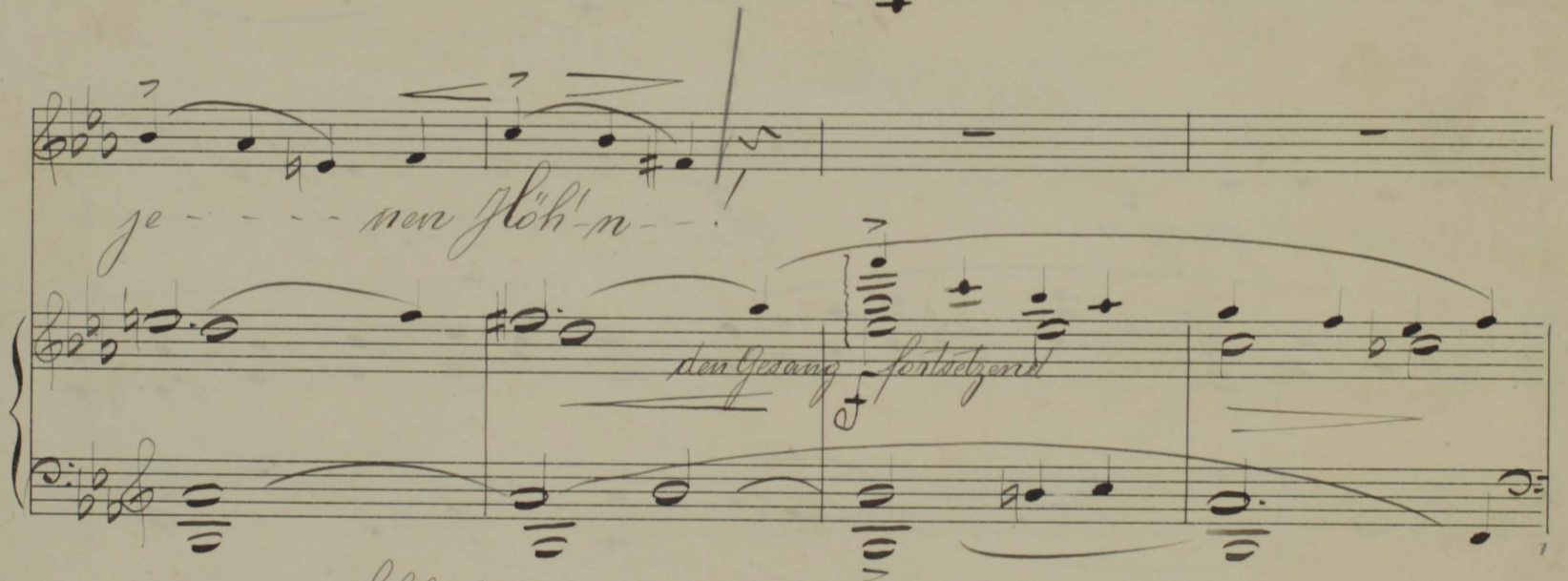
*espr.*  
 je - - - - - nen flöh'n - - -  

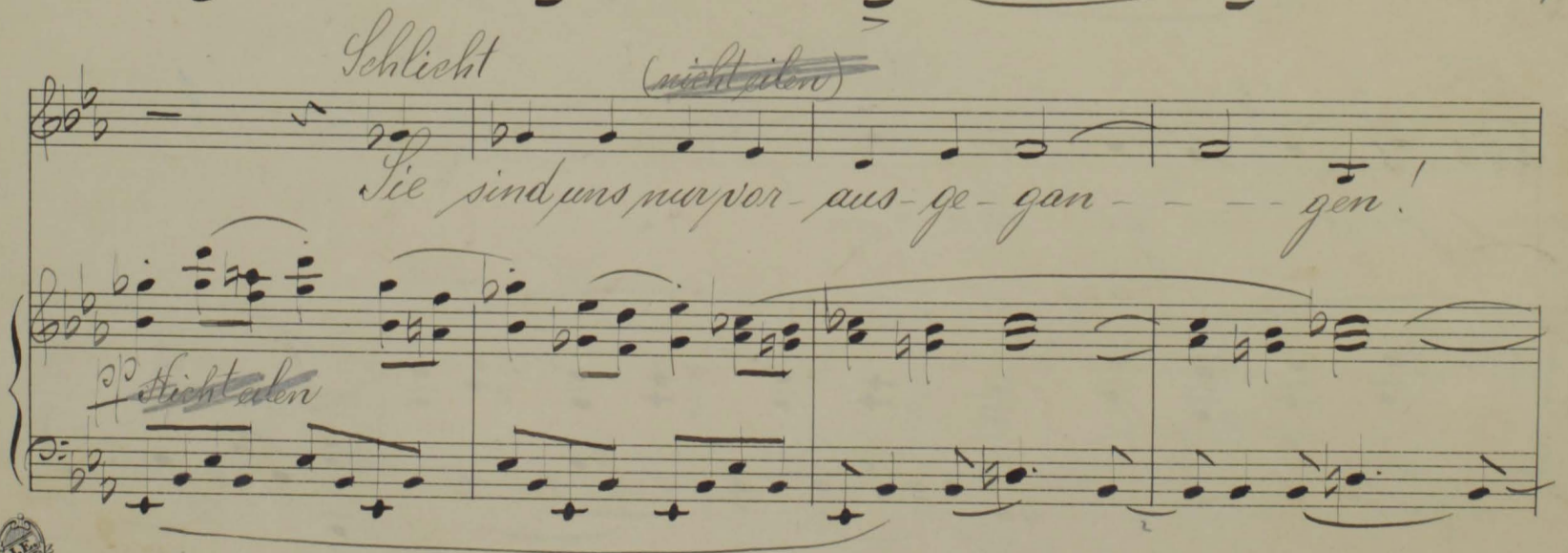
*Schlicht* *(nicht silber)*  
 Sie sind uns nur vor-aus-ge-gan - - - - - gen!  

und werden nicht wie der nach flaus - - - - - ver -

len - gen!

Sehr zart *a. Tempo*  
Wir ho - len sie ein - - auf - - jenen

*warm*  
flöh'n - - - ! Am Son - - - - - nen schein - - - ! Der

*steigend*

Tag - - - ist schön - - - auf je - - - nen Höh'n!

*eresc*

*D. esper:*

*zögernd*

22

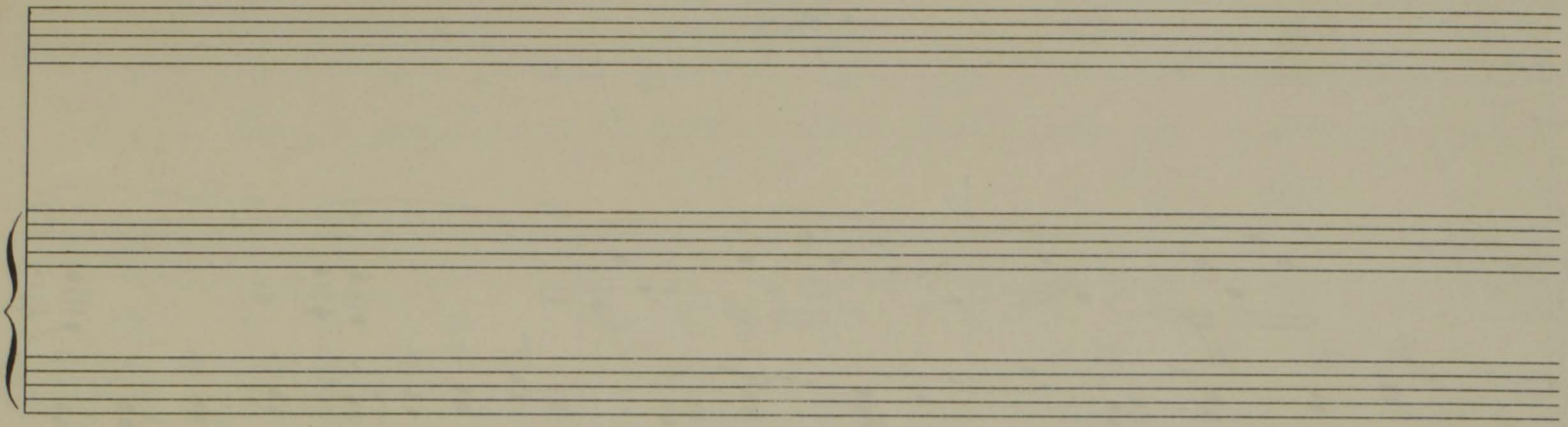

*Kindertotenlieder*

*No 5*

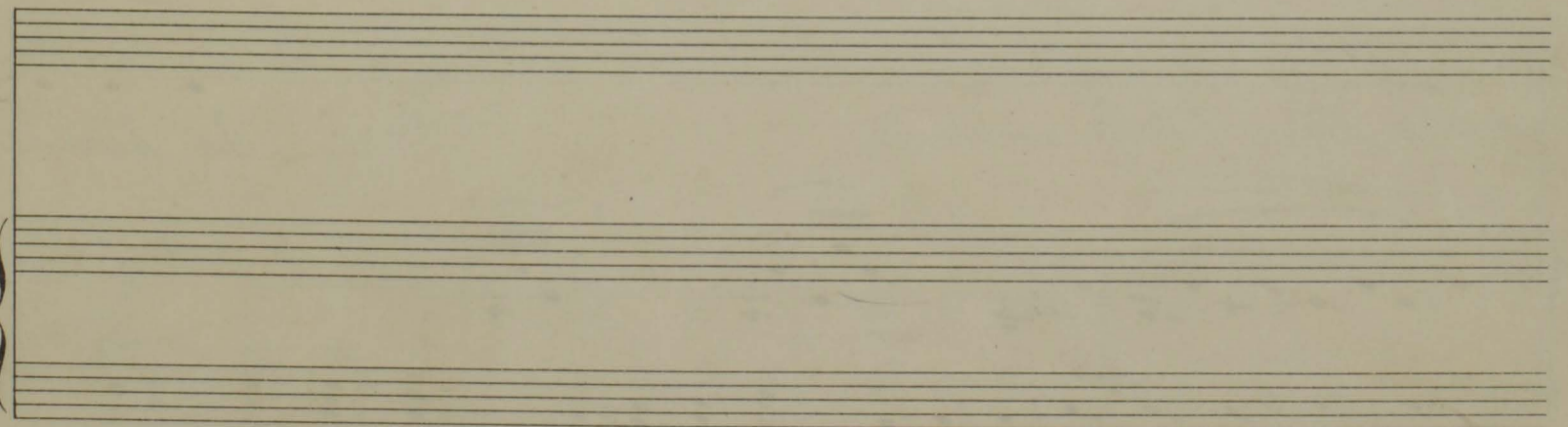
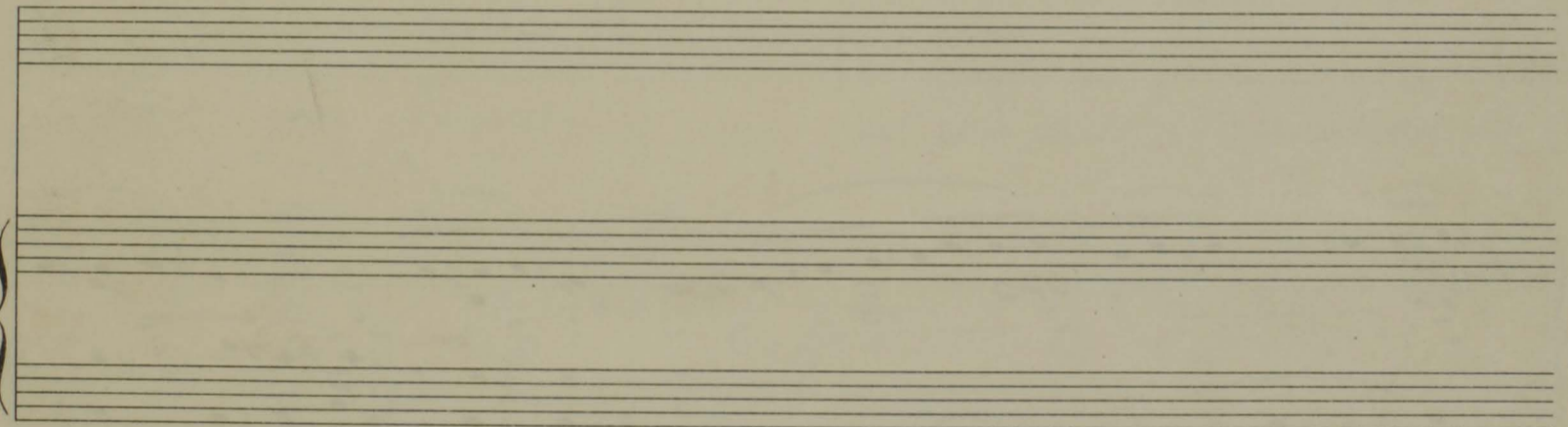

In diesem Netze!

Singstimme

~~Stimmlich~~, Mit ruheloses schmerzvollem Ausdruck. ~~Stimmlich~~

Clavier

In diesem

4459e

Wet-ter, in diesem Braus, nie hätt' ich ge-sendet die

kin-der hi-naus! Man hat sie ge-tragen ge-

tra-gen hinaus *arriv.* Ich darf-te nichts da-pu

sa-gen! *pp* In diesem Wetter, in diesem

*mp*  
Saus, nie hätt' ich ge-lassen die Kinder hi-

con 8.

naus. *mf* *p* Ach fürch-te-te, sie er-

*p* Kran-ken, Das sind nun eit-le Ge-dan-ken.

*f5*

In diesem Wet-ter, in diesem Graus

3

*p* *premiere?*

hatt' ich ge-lassen die Rin-der hi-naus.

4 (26)

*n* *T*

Ich sorg-te, sie stür-ben mor-gen,

7

das ist nun nicht zu be-sor-gen.

7

sen-det <sup>die</sup> die Kin-der hi-naus.

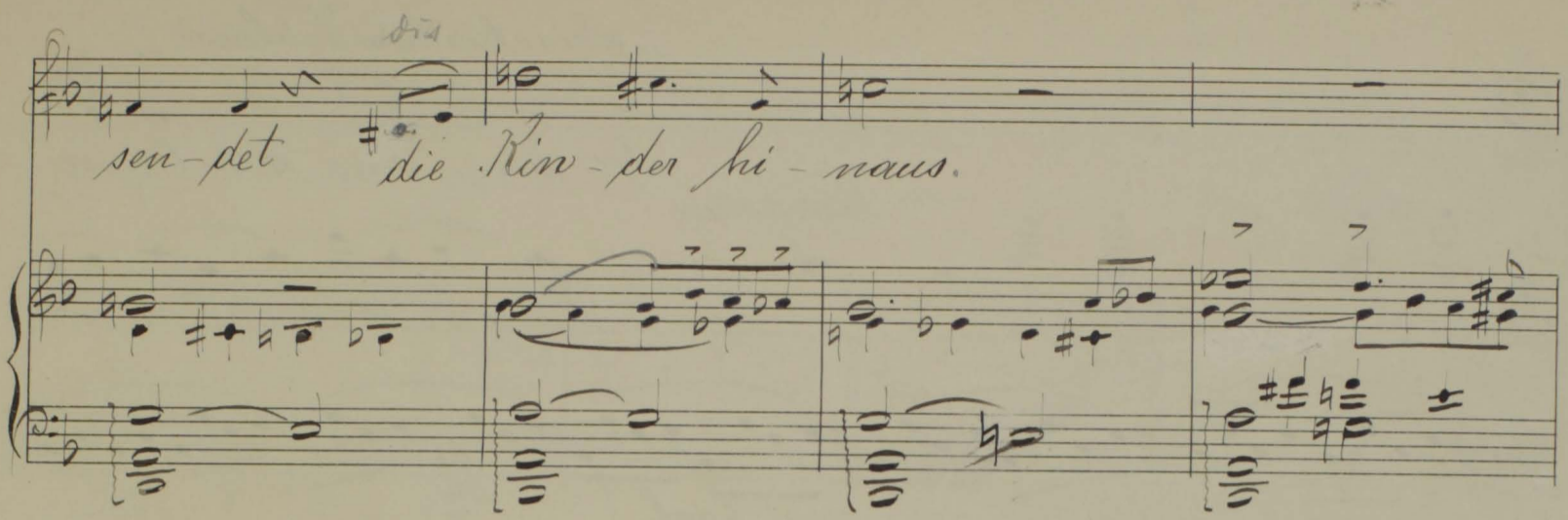

*F* Man hat sie hinaus ge-trä-gen, *(immer)* ich

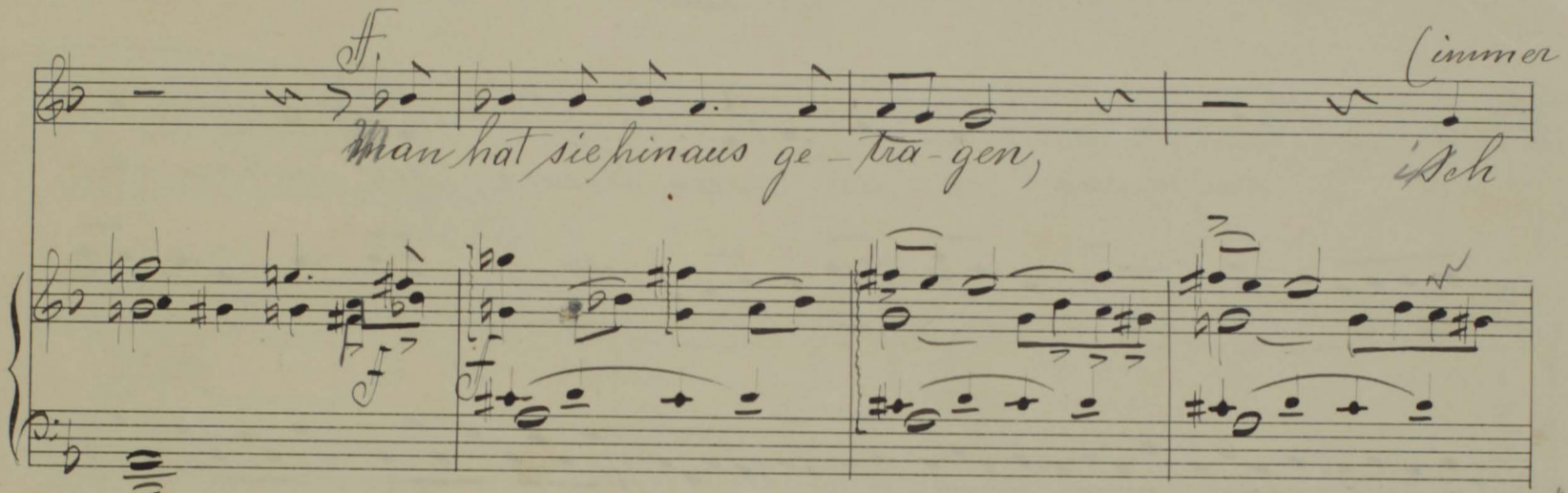

*sehr stark* *niest zurückfallen*  
durf-te nichts da-zu sa- - - - - gen!

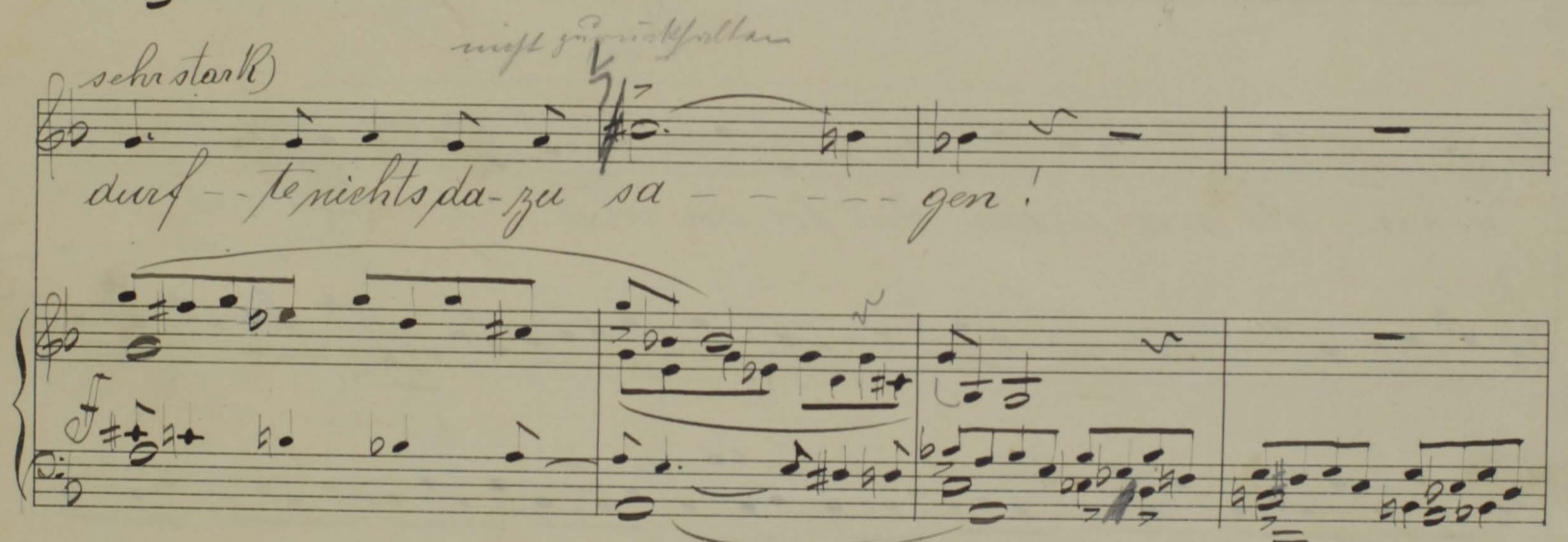

*Allmählig langsamer.*

*im D-dur*  
*Langsam, Wie ein Wiegenlied.*

*(Leise bis zum Schluss)*

In die - sem Wet - ter, in  
*Langsam*  
*ritar*  
*sempre p/po al fine*  
*mit Pedal*

die - - sem Braus, in die - sem Braus, sie ruh'n, sie  
*ritar*

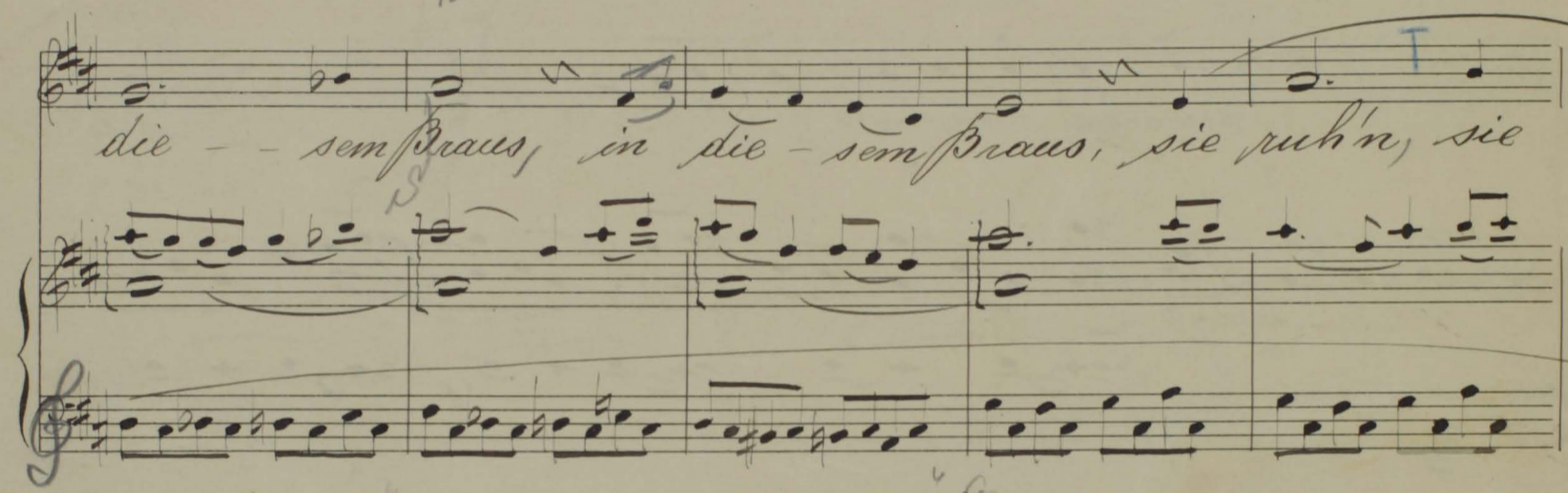

ruh'n als wie in der Mut - ter, der Mut - - ter ~~Schoss~~ Haus,  
*ritar*

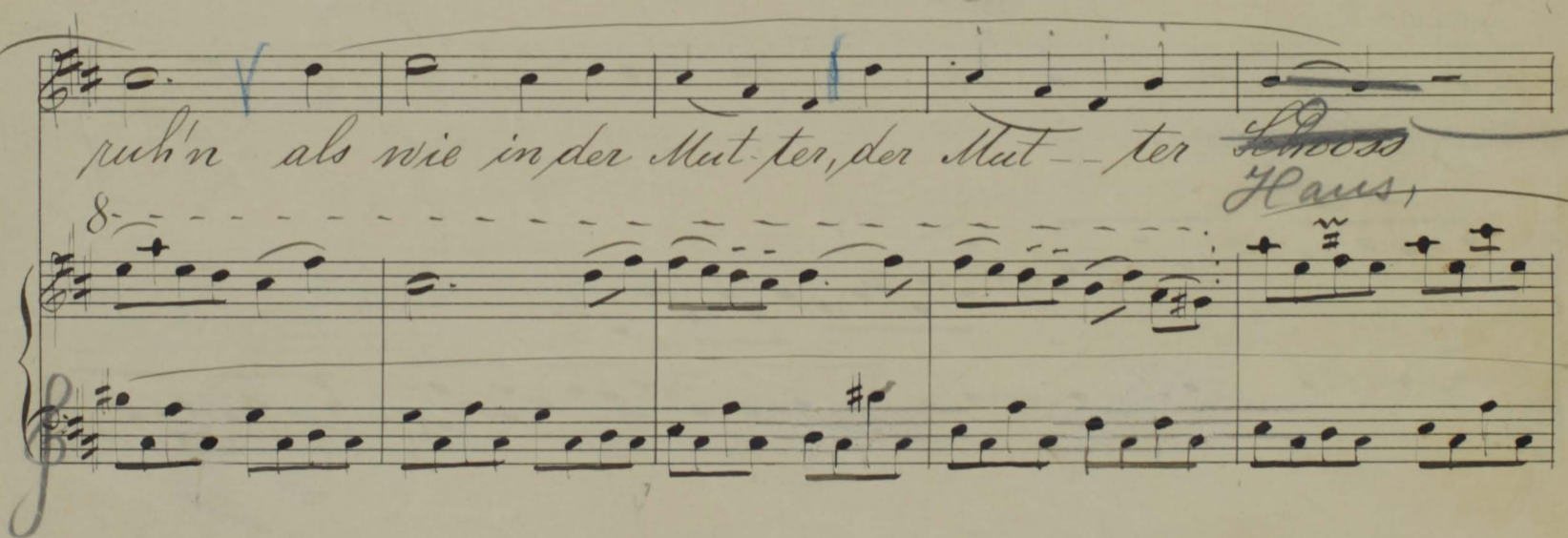

von Keinem Stunnerschreckt, von Gottes Hand ge -  
*ritar*  
*morendo*

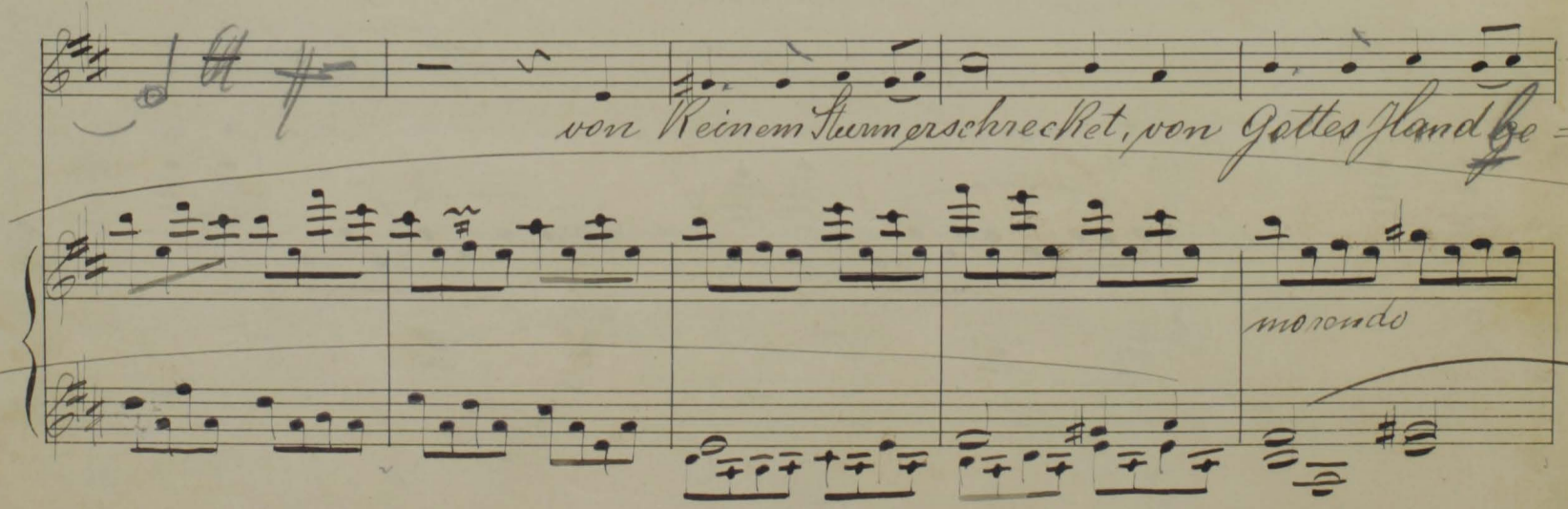

klus)

Met-ten in

ahn, sie

Pass

ttles Hand be =

ments

de-cket, sie ruh'n, sie ruh'n wie in der Mutter ~~Schoos~~, wie  
Hans

C. H. pp sempre

in der Mutter ~~Schoos~~.  
Hans. sehr getragen u. zart

Ped

Ped Ped Ped Ped Ped

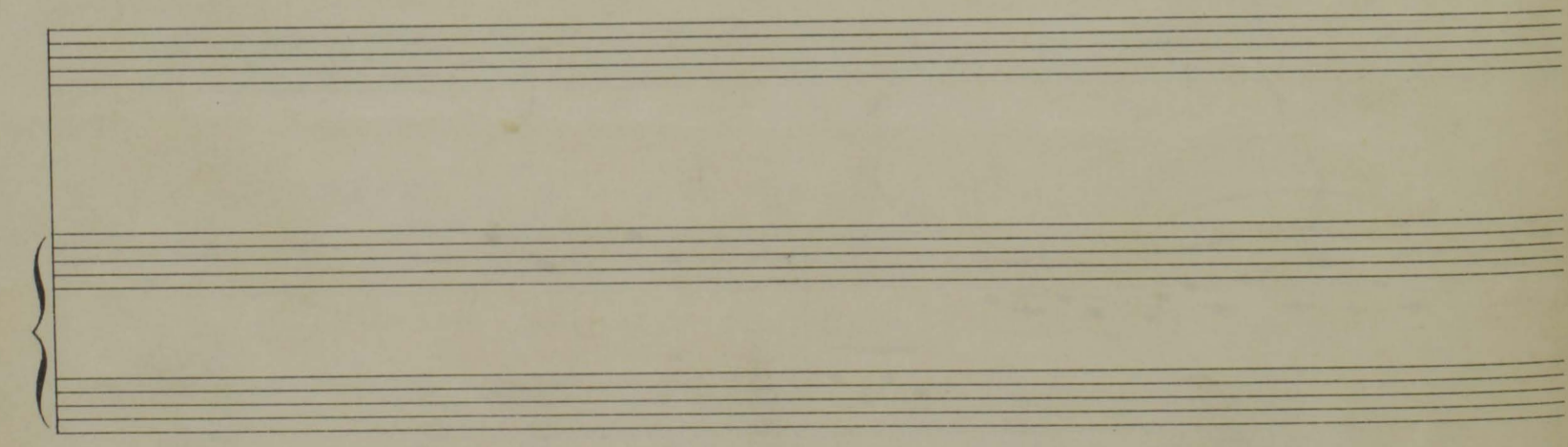
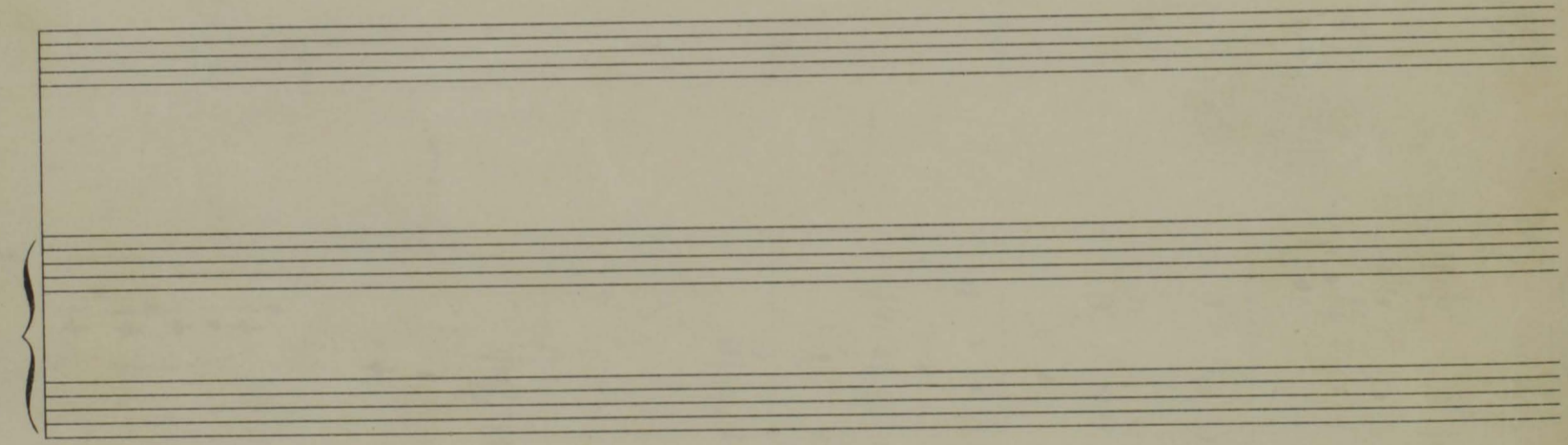
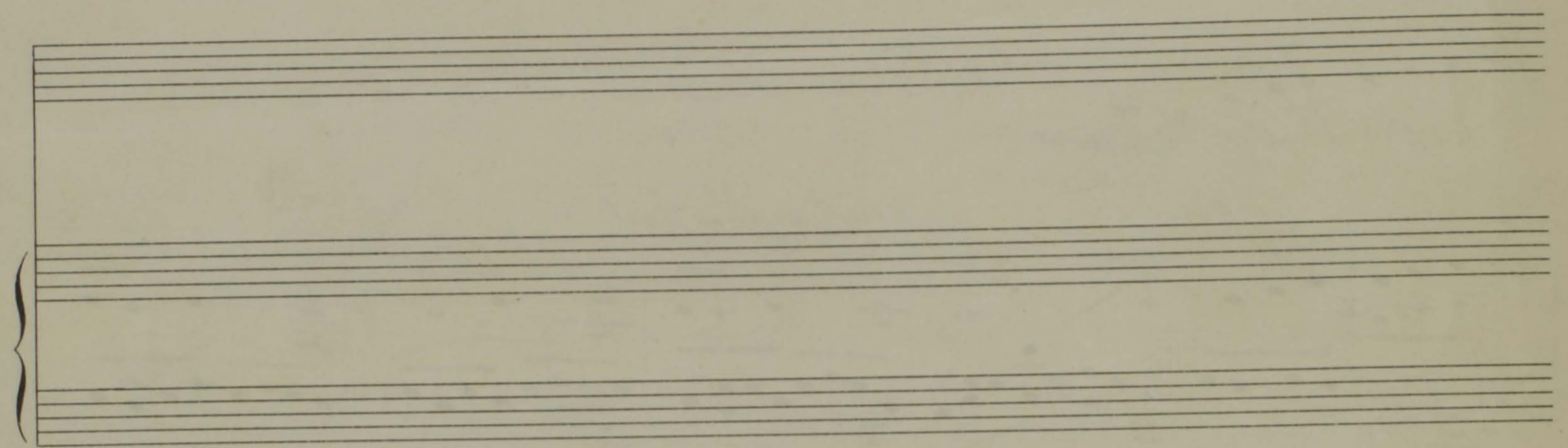
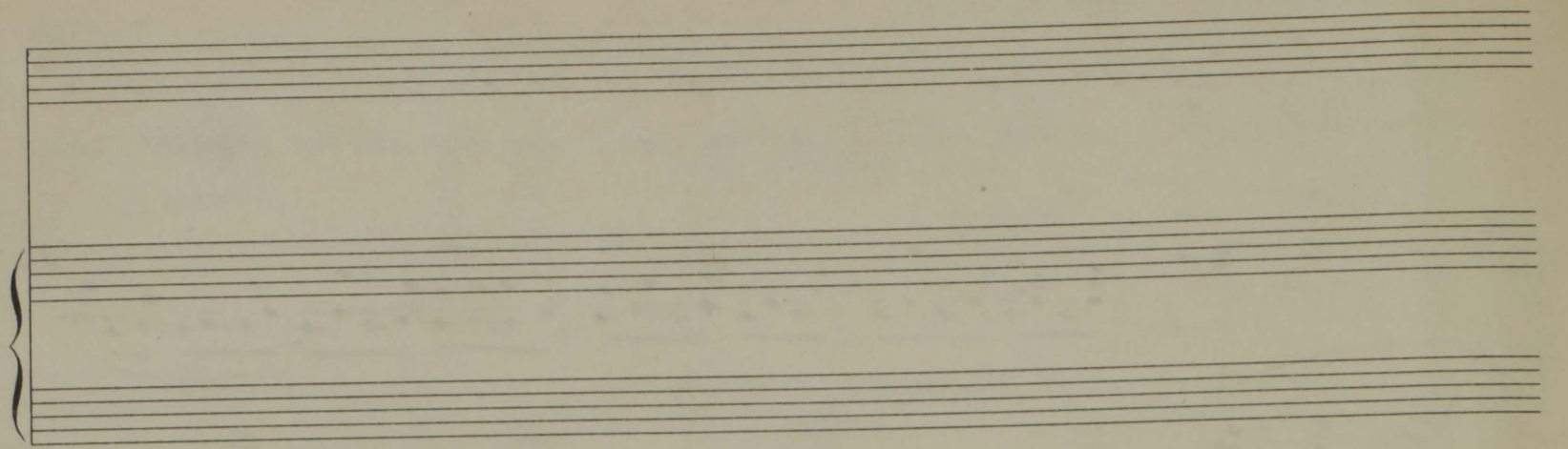

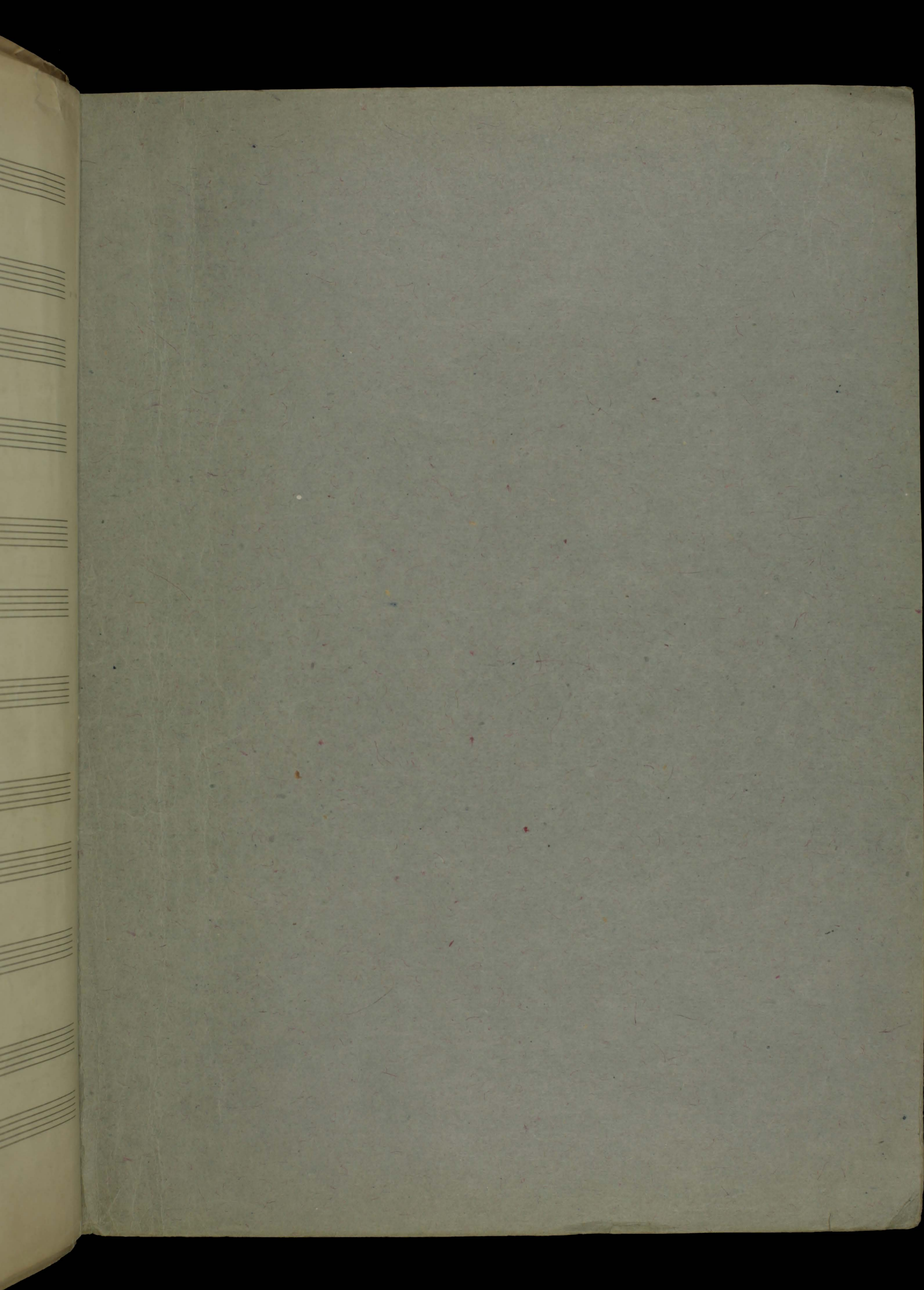

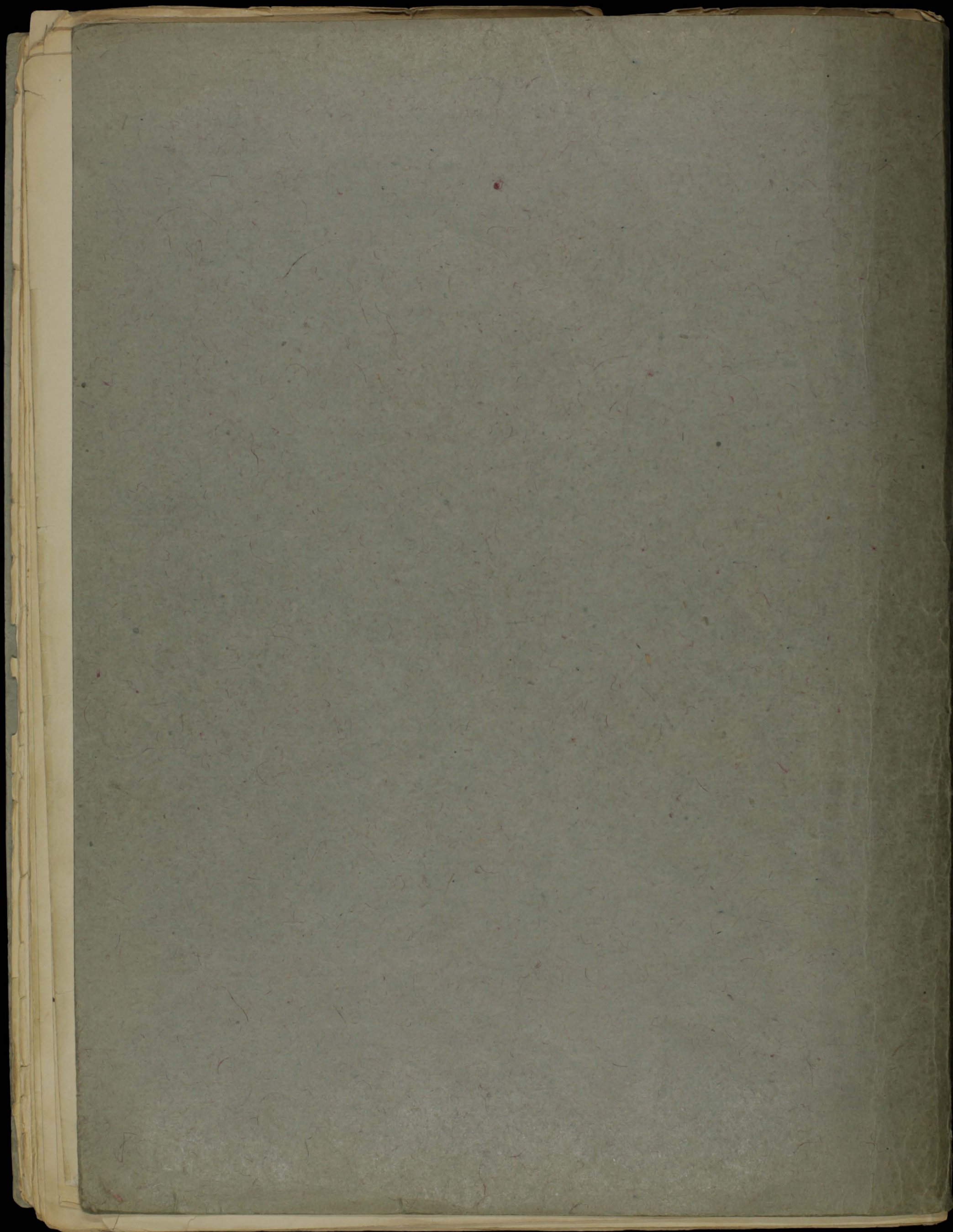

Rückert  
Kinderwörterbücher  
-No 1 - 5.  
2  
56847

Musikalien-Verlag  
C. F. Kahnt  
Leipzig

N/5 Ki/31

im Safe

Kindertotenlieder - Klavierfassung/Stichvorlage

Kopistenabschrift mit eigenhändigen Korrekturen von Mahler,  
insgesamt 38 Seiten

Nr.2 trägt in Mahlers Schrift die Anweisung "Nro 2 um 1/2 halben  
tiefer zu transponieren" u. ist zweimal vorhanden (1x transponiert)

alles auf J.E. Papier No.10

Vom Verlag von C.F.Kahnt Nachf. der IGMG überlassen

(Photokopie vorhanden, Ph 93)

N/5 Ki/31

im Safe

Kindertotenlieder - Klavierauszug<sup>Fassung</sup>/Stichvorlage

Kopistenabschrift mit eigenhändigen Korrekturen von Mahler,  
insgesamt 38 Seiten

Nr.2 trägt in Mahlers Schrift die Anweisung "Nro 2 um 1/2 halben  
tiefer zu transponieren" u. ist zweimal vorhanden (1x transponiert)

alles auf J.E. Papier No.10

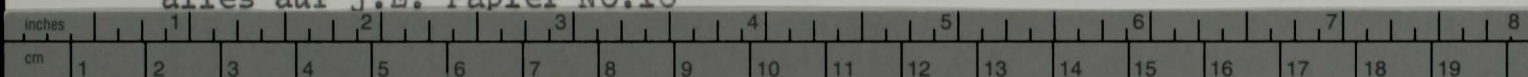

**Kodak** Color Control Patches

© Kodak, 2007 TM: Kodak

Blue Cyan Green Yellow Red Magenta White 3/Color Black

